

Inaccurate Beliefs and Cyclical Labor Market Dynamics

Jenny Siqin Ding*

December 10, 2025

[Click here to view the latest draft](#)

Abstract

This paper examines how systematic biases and heterogeneity in beliefs about the state of the economy shape wage dynamics, labor market flows, and aggregate responses to shocks. I present survey evidence that households form dispersed, backward-looking expectations about macroeconomic conditions, with more optimistic workers demanding higher wages. Motivated by these findings, I develop a search-and-matching model with sticky wages and endogenous separations where workers and firms face information frictions about the aggregate state of the economy. The model is disciplined using data from the Michigan Survey of Consumers and calibrated to key empirical moments. In equilibrium, the gap between firm and worker beliefs drives unemployment volatility, while firm learning raises the persistence of the economy's response to shocks but dampens volatility. Allowing for heterogeneity in workers' learning rates explains observed differences in employment transitions: Workers with more sluggish beliefs remain overly optimistic in recessions, are hired at higher wages, and face a higher risk of separation.

*I would like to thank my advisors Luminata Stevens, John Haltiwanger, Boragan Aruoba and Thomas Drechsel for their support and guidance throughout this project. I also thank John Shea, Hie Joo Ahn, Catherine Thomas, Serdar Birinci, Victoria Gregory, Anushka Mitra and seminar participants at St Louis Fed, Midwest Macro (Cleveland Fed), Micro and Macro Perspective of the Labor Market Online Workshop and University of Maryland for their helpful comments. Email: sding35@umd.edu (University of Maryland).

1 Introduction

A growing empirical literature shows that workers' labor market behavior is shaped by their subjective beliefs regarding job-finding prospects and the distribution of available wages (e.g., Conlon et al. (2018), Mueller et al. (2021), Balleer et al. (2024)). These expectations are often influenced by inaccurate perceptions of the aggregate state of the economy. In this paper, I investigate how systematic biases and heterogeneous beliefs among workers and firms about the state of the economy shape wage dynamics, labor market flows, and aggregate responses to shocks.

Inaccurate beliefs contribute to explaining several key labor market phenomena. First, the asymmetry in beliefs between workers and firms helps explain the substantial volatility in unemployment relative to aggregate productivity—a puzzle commonly known as the Shimer puzzle. I find that belief frictions about the state of the economy account for approximately 38% of the gap in unemployment volatility between the full information model and empirical data. Second, slow belief updating helps explain why employment takes much longer to recover than overall economic output, leading to prolonged periods of jobless recovery. Belief frictions account for approximately 34% of the gap in unemployment persistence, with the unemployment rate peaking six months later than in the full information model. Third, cross-sectional dispersion in household beliefs helps explain the compositional shift in the pool of unemployed workers toward higher-wage workers during recessions—a phenomenon pointed out by Mueller (2017). Finally, heterogeneity in workers' beliefs helps explain why observably similar workers experience substantially different job-finding rates and separation risks. Comparing two groups of workers whose belief updating speed differs by a factor of ten, those with more sluggish beliefs experience unemployment that peaks three times larger. While existing research has proposed distinct mechanisms to address each puzzle individually, this paper offers a unified framework that simultaneously accounts for all four patterns.

The first part of my paper presents evidence from survey data showing systematic bias and substantial dispersion in household beliefs about the aggregate state of the economy. Using the Michigan Survey of Consumers, I document that household beliefs about changes in national unemployment rate lag realized changes. Consequently, households are systematically too optimistic at the onset of recessions and too pessimistic in the early stages of recoveries. Moreover, using the Survey of Consumer Expectations, I find that observably similar workers form substantially different beliefs about both their own job-

finding prospects and future changes in the unemployment rate.

Importantly, such misperceptions about the state of the economy shape workers' labor market decisions. Using the Survey of Consumer Expectations, I show that workers with higher expectations for their job-finding prospects report higher reservation wages. Over time, workers who revise their unemployment expectations upward more relative to the rest of the population also revise their reservation wages downward by larger amounts.

Guided by this empirical evidence, the second part of my paper develops a DMP model with inaccurate beliefs about aggregate productivity. The framework nests the full-information model as a special case when all workers and firms observe the true productivity.

My model features two key departures from the textbook DMP framework: First, otherwise identical workers form heterogeneous beliefs about current aggregate productivity, and the distribution of unemployed worker beliefs evolves endogenously through adaptive learning. Workers bargain for wages based on their individual beliefs, so subjective beliefs about aggregate productivity directly affect wage outcomes. As a result, sluggish belief adjustment endogenously generates wage stickiness for new hires, which amplifies volatility in job creation and unemployment.

Second, to study the role of beliefs in job separations, I incorporate endogenous separations driven by wage rigidity. Wages for new hires are fully flexible and determined through bargaining, while wages for continuing matches are renegotiated only with an exogenous probability each period. Either party can unilaterally terminate a match. The firm lays off the worker if the current wage exceeds its reservation value; conversely, the worker quits into unemployment if the current wage falls below their reservation value given their subjective belief. In this way, heterogeneity in workers' beliefs at the time of hiring translates into differences in subsequent separation risks.

The quantitative analysis calibrates the model to key features of the U.S. labor market. Household belief dispersion and learning rates are disciplined using the Michigan Survey of Consumers. Labor market parameters are calibrated to target standard moments in data. The model improves on the magnitude and sluggish responses of key labor market variables such as unemployment, the job-finding rate, and layoffs.

Sluggishness in household beliefs significantly increases the volatility of labor market tightness, the job-finding rate, and unemployment—features that full-information DMP models are known to struggle with. The intuition is that sluggish belief updating generates sticky wages for new hires. In a model with sluggish but homogeneous worker

beliefs, the job-finding rate is seven times more volatile and the unemployment rate more than five times more volatile relative to the full-information benchmark.

However, sluggish beliefs have little impact on job separations relative to the full-information benchmark. Wage dispersion arises only from wage rigidity and remains concentrated around the mean, generating almost no layoffs in response to small negative shocks. By contrast, belief dispersion produces a broader wage distribution, placing more workers at wages near firms' layoff thresholds. When a negative shock hits, firms lay off these higher-wage workers. A model with both household learning and belief dispersion produces job-separation volatility almost three times larger than under full information. Hence, the second result is that heterogeneous worker beliefs amplify job separations while leaving the job-finding rate and labor market tightness largely unchanged.

Having examined the implications of household beliefs for labor market dynamics, a natural question is the role of firm beliefs. Empirical evidence shows that firms form backward-looking expectations that are generally more accurate and less dispersed than those of households (Meyer and Sheng (2025)). To capture this pattern, I extend the model so that all firms share a common belief that evolves through adaptive learning at a faster rate than household beliefs. I present results from sensitivity tests across different firm learning rates, while in my preferred calibration, firm learning rates are disciplined using data from the Survey of Professional Forecasters (SPF).

Firm learning increases the persistence of labor market dynamics: When firms learn about aggregate shocks with a lag, they adjust vacancy posting more slowly, generating hump-shaped responses in job-finding rates and layoffs, as well as a slow recovery in unemployment—features that standard DMP models have long been challenged to match. In my preferred calibration using SPF data, where the firm learning rate is reduced to 20 percent of full learning, the unemployment rate peaks six months later than in the full information model.

However, perhaps surprisingly, sluggish firm beliefs dampen overall volatility: As the belief gap between firms and workers narrows, the volatilities of unemployment and the job-finding rate decline. Because firms also recognize the downturn with a delay, vacancy postings fall less in response to workers' high wage demands. If firms learn at the same rate as workers, both the job-finding rate and the unemployment rate display almost no volatility. This result shows that the key driver of labor market volatility is not sluggish learning per se but the disagreement in beliefs between workers and firms.

In addition to their effects on aggregate labor market outcomes, belief frictions also

have cross-sectional implications. The next set of results focuses on the distributional effects. First, belief frictions help account for the compositional changes in unemployment documented by Mueller (2017): the pool of unemployed workers shifts toward those with high residual wages in their previous jobs during recessions, driven by differences in job separation rates rather than job-finding rates. Heterogeneity in workers' beliefs at the time of hiring translates into differences in subsequent separation risks, with workers who had better beliefs at the time of hiring facing higher layoff probabilities during recessions. Greater belief dispersion amplifies these differences in separation risks and increases the cyclicity of pre-displacement wages among unemployed workers. Hence, belief frictions generate the observed comovement between pre-displacement wages and the unemployment rate.

Finally, differences in household learning rates help explain why observably similar workers experience substantially different job-finding rates and separation risks (Hall and Kudlyak (2019), Ahn and Hamilton (2020), Gregory et al. (2025), Ahn et al. (2023)). Workers with slower learning rates remain more optimistic at the onset of recessions, enabling them to extract higher wages when hired but also exposing them to higher subsequent layoff probabilities. Firms are willing to hire these optimistic workers in the short run, since the benefit of production exceeds the cost of vacancy, knowing that they can lay them off later if necessary. Consequently, during recessions, layoffs are disproportionately concentrated among workers with more sluggish beliefs. Comparing workers with a learning rate 0.2 times the average to those with a learning rate 2 times the average, the peak increase in unemployment is three times larger for the group with more sluggish beliefs.

Literature. My work contributes to a growing body of empirical evidence documenting that workers' subjective beliefs shape their labor market decisions and outcomes. Survey evidence shows that workers who are more optimistic about future wages or job-finding prospects report higher reservation wages, lower search intensity, and greater selectivity in job acceptance, while those who fear job loss experience lower wage growth (Campbell et al. (2007), Conlon et al. (2018), Balleer et al. (2024), Mitra (2023), Mueller et al. (2021)). Moreover, experimental evidence shows that when workers are provided with accurate information, they adjust their search behavior and wage negotiation strategies accordingly (Jäger et al. (2024)). This paper provides additional evidence on household beliefs about aggregate labor market conditions by documenting two key facts: average

household beliefs systematically lag realized changes in aggregate unemployment, and workers with more optimistic beliefs about future unemployment report higher reservation wages.

On the theoretical side, my paper contributes to the macroeconomic literature incorporating information frictions about aggregate conditions into search and matching models. Recent work demonstrates that belief distortions can significantly affect aggregate labor market outcomes through consumption and saving channels (Bhandari et al. (2025), Balleer et al. (2021)). My paper is most closely related to Morales-Jiménez (2022), Menzio (2023), Mitra (2024) and Venkateswaran (2014) who show that inaccurate beliefs about current aggregate productivity levels affect the volatility and persistence of unemployment. Relative to these papers, I make three key contributions. First, I introduce heterogeneity in workers' beliefs about aggregate productivity and incorporate endogenous separations driven by wage rigidity and belief dispersion. This extension allows me to study not only how information frictions influence aggregate fluctuations but also how they generate cross-sectional variation in job-finding rates and separation risks. Second, I introduce inaccurate beliefs on both the household and firm side, demonstrating that the asymmetry in beliefs between workers and firms drives unemployment volatility. Third, I discipline the model by calibrating the parameters governing agents' learning rates and belief dispersion directly to survey data, enabling a quantitative assessment of the role of belief frictions in labor market dynamics.

A related but distinct literature examines information frictions in search models by focusing on agents' private information about matching quality. Azariadis and Stiglitz (1983) and Kennan (2010) focuses on private information on the firm-side, while Acharya and Wee (2020) and Birinci et al. (2025) focus private information for the workers. My contribution differs in focusing on beliefs about aggregate rather than match-specific conditions.

Finally, this paper connects to the broader literature addressing the well-known volatility and persistence puzzle in labor market dynamics. Shimer (2005) demonstrates that standard search models generate far too little volatility in unemployment and vacancies relative to the data. Subsequent research has explored various amplification mechanisms to address this puzzle.¹ One leading explanation emphasizes wage stickiness for new hires as a key source of amplification (Eg. Hall (2005), Gertler and Trigari (2009), Gertler et al. (2020)). My paper contributes to this literature by providing a micro-founded

¹See Rogerson and Shimer (2011) for an overview.

mechanism for wage stickiness: sluggish belief adjustment by workers about aggregate productivity endogenously generates sticky wages for new hires, thus amplifying the response of unemployment to productivity shocks without relying on exogenously imposed rigidities.

The rest of the paper is organized as follows: Section 2 discusses empirical evidence about beliefs and labor market outcomes from survey data. Section 3 introduces a general equilibrium search and matching model with heterogeneous beliefs, staggered bargaining and two-side lack of commitment. Section 4 discusses the calibration and estimation strategy of the model parameters. Section 5 presents results from quantitative analysis. Section 6 concludes.

2 Empirical Evidence

In this section, I first document a systematic lag in household beliefs about the labor market. Then, I show that workers with more optimistic expectations about the labor market demand higher wages.

2.1 Evidence on Household Beliefs about Unemployment

The Michigan Survey of Consumers (MSC) is a nationally representative survey that has measured U.S. household sentiment since the late 1940s, with its modern monthly format beginning in January 1978. Each month, the survey samples a new, independent cross-section of approximately 500 to 1,300 households. Although the MSC does not track individual respondents over time, it offers one of the longest and most consistent time series on population-wide expectations, making it well suited for the purposes of this study.

MSC includes a qualitative question on unemployment expectations. Respondents may answer “more unemployment,” “less unemployment,” or “no change”.² Following the methods in Mankiw et al. (2003) to quantify inflation expectations, I construct a quantitative series of expectations regarding changes in unemployment rates based on these qualitative responses. This approach relies on two key assumptions. First, I assume that individuals’ expectations about changes in the unemployment rate follow a normal dis-

²The data shows large fluctuations in the share expecting “more unemployment” during recessions and a consistently high fraction of respondents expecting no change. I provide a more detailed analysis of this in the Appendix.

Figure 1: Fluctuations in perceived and realized changes in unemployment rate

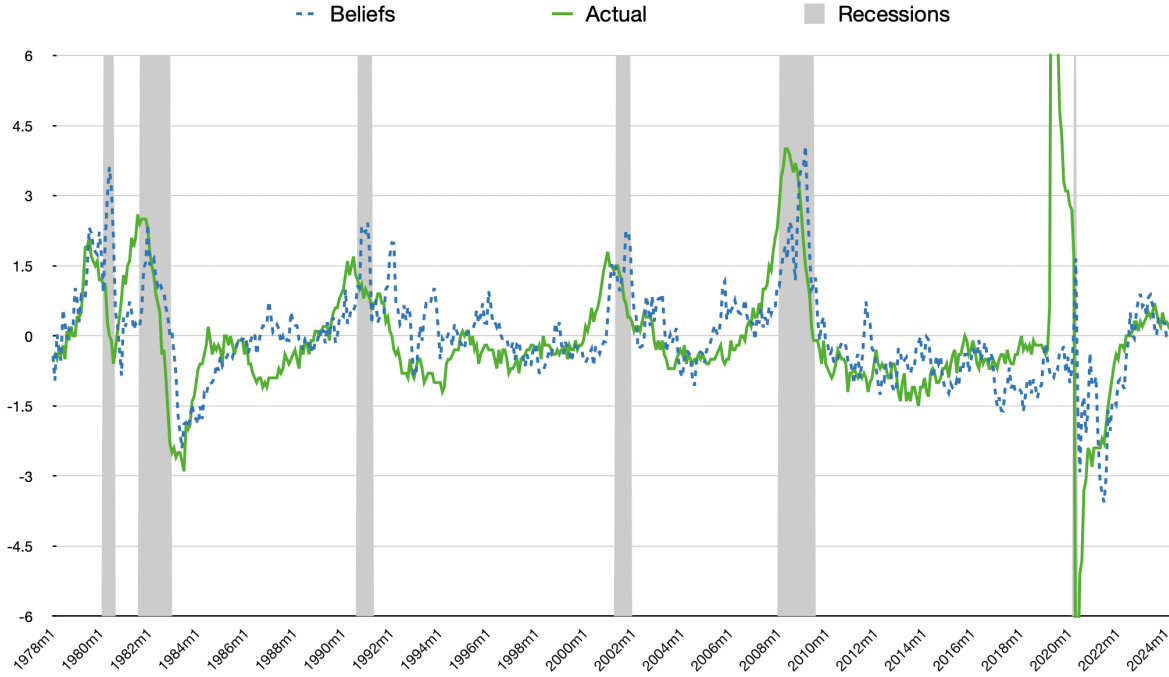

Notes: The blue dotted line shows the perceived change in the unemployment rate 12 months ahead, calculated using Michigan Consumer Survey. Higher values indicates optimism. The green solid line represents the actual change in the unemployment rate. Shaded areas indicate NBER recessions. Both series are standardized for comparability. Source: Michigan Survey of Consumers. FRED: UNRATE (1978m1 - 2024m1)

tribution with a time-varying mean, μ_t , and variance, σ_t^{u2} . Second, when households respond with "no change" in unemployment rate, I interpret it as indicating a small change within a threshold, c . While the mean and variance of the belief distribution vary over time, the interval width associated with "no change" is assumed to remain constant over time.

Given these assumptions, I can write the fraction of individuals expecting a rise in unemployment rate as function of the cumulative distribution function of change in unemployment rate:

$$\%Up = 1 - F\left(\frac{-c - \mu_t}{\sigma_t^u}\right) \quad (1)$$

where F is the cumulative distribution of function of the expected change in unemployment.

Similarly, the fraction of individuals expecting a decrease in unemployment rate can

be expressed as:

$$\%Down = F\left(\frac{c - \mu_t}{\sigma_t^u}\right) \quad (2)$$

Here, μ_t and σ_t^u denote the mean and variance of the distribution of expected change in unemployment rate. I can solve for the mean and variance of the distribution up to a multiplicative parameter c :

$$\mu_t = c \left[\frac{F^{-1}(\%Down) + (F^{-1}(1 - \%Up))}{F^{-1}(\%Down) - (F^{-1}(1 - \%Up))} \right] \quad (3)$$

$$\sigma_t^u = c \left[\frac{2}{F^{-1}(1 - \%Up) - F^{-1}(\%Down)} \right] \quad (4)$$

The threshold parameter c uniformly influences the scale of the distribution across all periods. To pin down the scale parameter c , I assume that the time average of the belief mean μ_t matches the average actual change in the unemployment rate over the sample. While household beliefs systematically lag actual changes, these deviations are assumed to offset over time. As a result, the long-run average of subjective expectations align with the actual mean change in unemployment:³

$$\sum_t \mu_t = \sum_t \Delta u_t \quad (5)$$

I can back out c as

$$c = \frac{\sum_t \Delta u_t}{\left[\frac{F^{-1}(\%Down) + (F^{-1}(1 - \%Up))}{F^{-1}(\%Down) - (F^{-1}(1 - \%Up))} \right]} \quad (6)$$

Over the sample period from 1978m1 to 2024m1, the 12-month change in the unemployment rate averages 0.0539%, which yields an estimate of the threshold parameter $c = 0.14$. This implies that households interpret changes in the unemployment rate smaller than 0.14% as "no change." This estimate is intuitively plausible. Institutions

³Mankiw et al. (2003) adopt a slightly different approach when estimating the threshold c for inflation expectations. They utilize an additional quantitative question from the Michigan Survey—"By about what percent do you expect prices to go (up/down) on average during the next 12 months?" This question is available for a subsample of their empirical analysis. They assume that the sample mean recovered from qualitative responses should match the quantitative median inflation forecast during the overlapping period. Since there is no quantitative question on unemployment changes, I assume that the sample mean recovered from the qualitative question should match the actual mean change in unemployment. While inflation expectations are generally positive over the long run, changes in the unemployment rate tend to average near zero..

such as the Bureau of Labor Statistics (BLS), the Federal Reserve, and Bloomberg routinely describe the unemployment rate as “unchanged” when it moves by approximately 0.1 percentage points. It is reasonable to assume that households apply a slightly larger threshold in interpreting labor market changes. Using this estimate of c , I compute the full time series for the mean μ_t and cross-sectional standard deviation σ_t^u of the belief distribution based on equations (3) and (4).

Figure 2: Dispersion in perceived changes in unemployment rate (weighted)

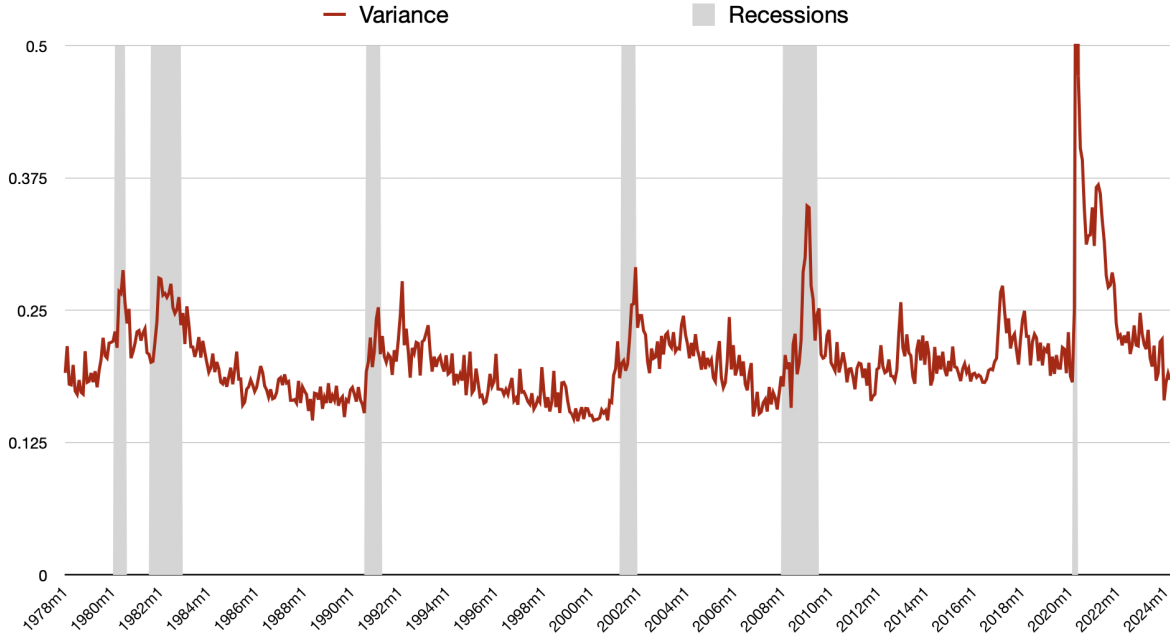

This figure shows the standard deviation in household beliefs about changes in unemployment rate. Details about the time-varying dispersion in beliefs is described in section 3.1. Source: Michigan Survey of Consumers.

Figure 1 displays the evolution of the belief mean over time, alongside the actual 12-month change in the unemployment rate.⁴ Household expectations about changes in unemployment systematically lag actual changes in the economy. This is consistent with the finding of Du et al. (2024) using data from Survey of Consumer Expectations that workers’ perception about their job-finding and job-separation prospects experience a lag compared to the actual variables. As a result, households tend to be overly optimistic at the beginning of recessions and overly pessimistic in early stage of recoveries.

The time series of the belief dispersion σ_t^u is reported in Figure 18. Similar to evidence

⁴Figure 19 in Appendix compares the evolution of beliefs from the MSC and SPF over time

of dispersion rising in recessions for firms, households beliefs seem to become more dispersed in some recessions.⁵

2.2 Evidence on Reservation Wages

The Survey of Consumer Expectations (SCE) is a monthly, internet-based survey conducted by the Federal Reserve Bank of New York. It began in June 2013 and has been fielded on an ongoing basis since then. Each month, the survey samples a rotating panel of about 1,300 households. Respondents are asked to remain in the panel for up to twelve months, which enables researchers to observe both cross-sectional variation and individual dynamics over time. The survey covers a wide range of topics, including inflation expectations, labor market outcomes, household finance, spending, and credit access.

Active panel members who have participated in an SCE monthly survey within the prior three months are eligible for the Labor Market Survey, which focuses on expectations and behaviors related to the labor market. Fielded three times per year—in March, July, and November—the Labor Market Survey has been conducted since 2014. Each household may participate in the labor market module between one and three times. I focus on the question about individual’s reservation wage. More details about the survey questions are described in the Appendix.

Table 1 reports evidence on workers’ reservation wages and their beliefs, based on the SCE and estimated from equation 7:

$$\log(res\ wage)_{it} = \alpha_0 + \alpha_1 Belief_{it} + X_{it} + \epsilon_{it} \quad (7)$$

The variable *res wage* denotes the worker’s weekly reservation wage, while X_{it} is a vector of controls including race, gender, education, age, employment status and time fixed effects. Details on data cleaning and the coefficients associated with demographic characteristics are provided in the Appendix.⁶

First, I show that, in the cross section, greater optimism about job-finding prospects is associated with higher reservation wages. Columns (1) and (2) focus on employed workers and regress the log weekly reservation wage on the worker’s three-month expected

⁵For tractability, the quantitative model keeps belief dispersion constant over time.

⁶The regression results indicate that workers with higher education and higher income report higher reservation wages. Prime-age workers also have higher reservation wages compared to both younger workers and those close to retirement, as one would expect. Males report higher reservation wages than females, while race explains little of the variation.

Table 1: Beliefs and Reservation Wages

	<i>Exp job-finding rate</i>			<i>Exp unemployment rate</i>		
	<i>employed</i> (1)	<i>employed</i> (2)	<i>unemployed</i> (3)	<i>all</i> (4)	<i>employed</i> (5)	<i>non-employed</i> (6)
Beliefs	0.178*** (0.032)	0.102*** (0.027)	0.005* (0.003)	-0.114** (0.048)	-0.096* (0.047)	-0.142 (0.118)
Household income	✓		✓			
Worker income		✓				
Demographics	✓	✓	✓			
Worker FE				✓	✓	✓
Observations	19,035	18,989	802	28,318	19,049	8,231
R ²	0.215	0.364	0.133	0.484	0.512	0.649

Notes: The dependent variable is the log of weekly reservation wages. The independent variable is the three-month expected job-finding rate for employed workers (Q22) in columns (1)–(2), 12-month expected job-finding rate (Q17) for unemployed workers in column (3) and the percentage chance that unemployment rate will go up in 12 months (Q4) in column (4)–(6). Household income is defined in three categories based on SCE reports in the main survey, and worker income is taken from the income level reported in the labor survey. Demographic controls include race, gender, education, and age. Column (4) also controls for employment status in addition to worker fixed effect. Robust standard errors are clustered at the individual level in columns (1)–(3). *Source: SCE 2014m3-2023m7.*

job-finding probability, defined as the chance of finding a job within three months if they were to lose their main job today. Both specifications include demographic controls; Column (1) additionally controls for household income, while Column (2) controls for the worker's own income instead.⁷

Among employed workers, a 10 percent increase in the expected job-finding rate is associated with a 10.2–17.8 percent increase in the weekly reservation wage. A worker whose expectations are one standard deviation above the median (about 30 percent) has a reservation wage that is \$32–\$57 higher than the sample median of \$1,054 per week.

Column (3) turns to unemployed workers and estimates the same relationship. The pattern remains positive, though smaller in magnitude. The median weekly reservation wage among the unemployed is \$576.9, and a one-standard-deviation increase in expected job-finding probability is associated with roughly a \$1 increase in the reservation wage.

The positive correlation between expected job-finding rates and reservation wages documented above may reflect either beliefs about aggregate labor market conditions or

⁷Household income is grouped into three brackets: less than \$50,000; \$50,000–\$100,000; and above \$100,000.

private information about individual circumstances. To isolate the role of beliefs about the aggregate state for the economy, Columns (4)–(6) estimate two-way fixed-effects regressions that exploit within-person changes in reservation wages over time. The specification relates changes in reservation wages to changes in the perceived probability that the unemployment rate will be higher 12 months from now, while including both individual fixed effects and time fixed effects, as well as a control for employment status. Column (4) uses the full sample. Column (5) restricts the sample to employed workers, and Column (6) to non-employed workers.

The results show that when workers revise their expectations about unemployment rate upward, suggesting more pessimism about the labor market, they lower their reservation wages. More specifically, a 30% upward revision in the expected unemployment rate is associated with a 2.9% decline in the reservation wage. For a worker with a weekly reservation wage of \$1,054, this implies a reduction of about \$30.

3 Search and Matching with Imperfect Information

In this section, I develop a search-and-matching model in which workers and firms make labor market decisions based on heterogeneous beliefs about aggregate productivity. Worker beliefs shape wage outcomes through the bargaining process, and the resulting distribution of beliefs across workers influences firms' layoff decisions and vacancy-posting incentives. The model features endogenous separations through both worker-initiated quits and firm-initiated layoffs, the latter arising from wage rigidity. I first present the model framework under a generic belief structure before imposing specific assumptions on the belief formation process and the productivity process in subsequent sections.

3.1 Environment

Time is discrete. Agents are forward looking and discount the future at rate β . There is a continuum of infinitely lived workers and a continuum of identical firms, each of measure one. Production uses only labor. Each firm has one job that can be in one of the two states: filled and producing, or vacant and searching. Jobs that are not actively producing or searching are destroyed. Job destruction happens when the worker separates from the firm.

There are search friction in the labor market. Firms with vacancies and unemployed

Figure 3: Timeline

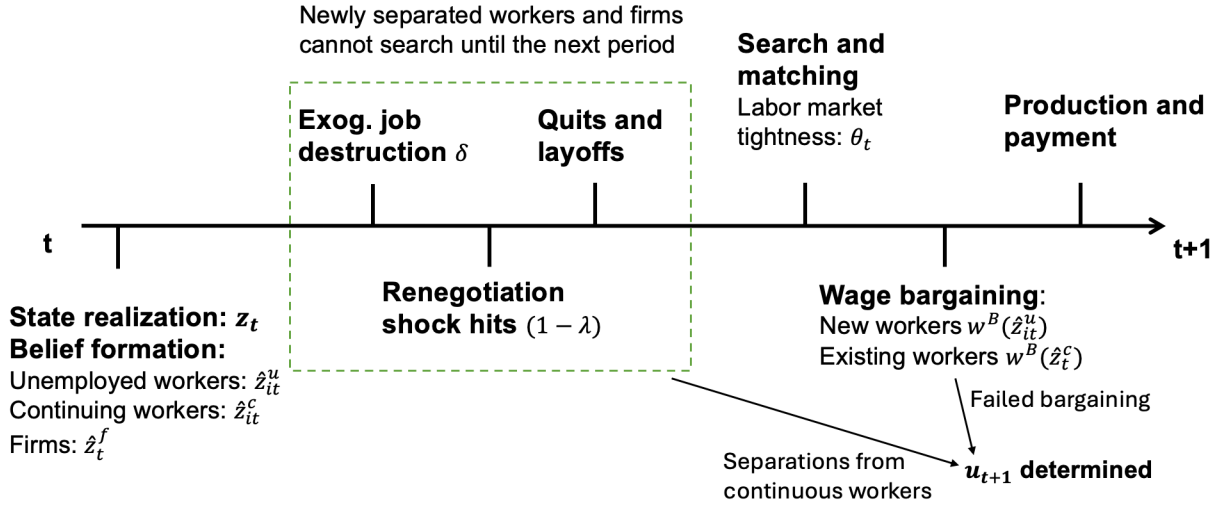

workers meet randomly. I assume a standard Cobb-Douglas matching function between searchers and vacancies $m(u, v) = Au^{1-\alpha}v^\alpha$, where A is the matching efficiency, α is the matching elasticity to vacancies. The worker contact rate is $f(\theta) = A\theta^\alpha$, where $\theta = \frac{v}{u}$ denotes the labor market tightness. Similarly, the contact rate for each vacancy is given by $q(\theta) = A\theta^{\alpha-1}$. Matches formed at time t become productive in the next period.

Wages for newly formed matches are flexible, whereas wages for job stayers are subject to staggered multi-period contracts, akin to Calvo (1983) pricing.⁸ Both the wages of new hires and those renegotiated by incumbents are determined through a bargaining game. Workers and firms negotiate based on their respective beliefs about aggregate productivity, and negotiations between workers and firms may fail due to disagreements in their beliefs.

Figure 3 outlines the sequence of events in each period:

1. **State realization and belief formation:** The new state of aggregate productivity z_t is realized. Each worker i forms a belief about aggregate productivity, denoted by \hat{z}_{it}^u for unemployed workers and \hat{z}_{it}^c for continuing workers. Firms form belief \hat{z}_t^f .

⁸This is not the first paper to introduce staggered wage bargaining. For example, Gertler et al. (2020) develops a real business cycle model with search and matching friction where wages are negotiated based on staggered Nash bargaining.

2. **Exogenous job destruction:** Existing matches are destroyed exogenously with probability δ .
3. **Renegotiation shock hits:** There is a probability λ that an existing match will be able to renegotiate their wages for the next period at the bargaining stage
4. **Quits and layoffs:** Continuing jobs that cannot renegotiate face potential endogenous separations determined by the updated beliefs of workers and firms. Firms may initiate layoffs and continuing workers may choose to quit into unemployment. Workers and firms who separate must wait one period before entering the search pool.
5. **Search and matching:** Unemployed workers search for jobs. Vacancies and job searchers are randomly matched. Labor market tightness θ_t is realized, as a function of firm's and worker beliefs.
6. **Wage bargaining and job creation:** Workers and firms bargain for wages for the next period based on their expected matching surplus. A match is formed if the new bargained wage is below the firm's reservation wage and above the worker's reservation wage for working. Matches with failed bargaining are dissolved and the worker enters unemployment for the next period. The unemployment rate u_{t+1} and the distribution of wages for the next period L_{t+1} are determined.
7. **Production and payments:** Firms produce output and pay their workers, unemployed workers receive unemployment benefits, and firms with vacancies incur the cost of maintaining those vacancies. Newly formed match starts producing in the next period.

3.2 Agents' Problem

Workers' Problem: Given belief \hat{z}_{it} and the perceived distribution of worker beliefs \hat{G}_{it} , each worker faces two potential decisions:

- An employed worker who survives exogenous job destruction and layoffs, and is not subject to wage renegotiation, solves for his reservation wage $\underline{w}^r(\hat{z}_{it}, \hat{G}_{it})$ and decides whether to quit in the current period.

- An unemployed worker matched to a vacancy and an employed worker subject to a Calvo shock bargain over their perceived matching surplus to determine the wage outcome. The perceived matching surplus is denoted by $S(\hat{z}_{it}, \hat{G}_{it})$, and the resulting bargained wage is $w^B(\hat{z}_{it}, \hat{G}_{it})$.

I discuss the belief formation process in detail later. For now, it is useful to note that each worker believes firms share their belief, and that the perceived distribution of beliefs is a function of the worker's current belief about aggregate productivity \hat{z}_{it} , which serves as a sufficient statistic. Consequently, the reservation wage and the bargained wage can be written as $\underline{w}^r(\hat{z}_{it})$ and $w^B(\hat{z}_{it})$, respectively, with the perceived distribution of beliefs implicitly determined by \hat{z}_{it} .

To compute the perceived value of working and unemployment, each worker must also solve the hypothetical firm's problem, to infer the perceived job-finding rate and the firm's reservation wage. The relevant perceived job finding rate are:

$$f(\hat{\theta}_{it}) = \hat{\mathbb{E}}(f(\theta) | \hat{z}_{it}), \quad \bar{w}^f(\hat{z}_{it}) = \hat{\mathbb{E}}(\bar{w}^f | \hat{z}_{it})$$

Firm's problem: Given the firm's belief \hat{z}_t^f and the true distribution of beliefs for unemployed and continuing workers, G_t^u and G_t^c , the firm solves for the strategies of the workers $\{w^B(\hat{z}_{it}^u), w^B(\hat{z}_{it}^c), \underline{w}^r(\hat{z}_{it}^c)\}$, and makes the following decisions:

- Firms in existing matches solve for their reservation wage $\bar{w}^f(\hat{z}_t^f, G_t^u, G_t^c)$ and decide whether to layoff their workers.
- New firms decide whether to enter and post vacancies. Their decisions determine the true market tightness θ_t .

3.3 Perceived value functions

In this section, I describe the perceived value functions for arbitrary arguments $\{\hat{z}, w, \hat{G}^u, \hat{G}^c\}$. The details of how these processes are specified and calibrated follows in the next section.

Perceived value functions of the workers. Given belief \hat{z} and the current wage w , the perceived value of working is

$$\begin{aligned} W(\hat{z}, w) = & w + \beta \hat{\mathbb{E}} \left\{ \left[\delta + (1 - \delta) \lambda \mathbb{1}(w \geq \bar{w}^f(\hat{z}')) \right] U(\hat{z}') \right. \\ & + (1 - \delta) \lambda \mathbb{1}(w < \bar{w}^f(\hat{z}')) \max\{W(\hat{z}', w), U(\hat{z}')\} \\ & \left. + (1 - \delta)(1 - \lambda) W(\hat{z}', w^B(\hat{z}')) \right\} \end{aligned} \quad (8)$$

Conditional on the current belief \hat{z} , the worker forms expectations over possible future states \hat{z}' . If the job survives exogenous job destruction (which occurs with probability $(1 - \delta)$), there are three potential outcomes: First, if the current wage remains in place, the firm lays off the incumbent worker whenever the wage exceeds its reservation threshold, in which case the worker receives the value of unemployment. Second, conditional on not being laid off, the worker decides whether to continue the match by comparing the value of employment with that of unemployment. Finally, with probability $(1 - \lambda)$ the worker renegotiates the wage with the firm. The new bargained wage depends on the worker's updated belief \hat{z}' .

Given belief \hat{z} , perceived value of unemployment is

$$U(\hat{z}) = b + \beta \hat{\mathbb{E}} \left\{ f(\hat{\theta}) W(\hat{z}', w^B(\hat{z})) + (1 - f(\hat{\theta})) U(\hat{z}') \right\} \quad (9)$$

The worker receives the unemployment benefit b in the current period. With probability $f(\hat{\theta})$, he is matched with a firm and bargains over a wage that becomes effective in the following period. Otherwise, he continues in unemployment. Because the worker believes that firms share his perception of the aggregate state, he expects all matches to result in job creation.

Equations 8 and 9 jointly determine the set of acceptable wages for the worker:

$$\{w : w \geq \underline{w}^r(\hat{z}) \quad \text{and} \quad W(\hat{z}, \underline{w}^r(\hat{z})) = U(\hat{z})\}, \quad (10)$$

where $\underline{w}^r(\hat{z})$ is the reservation wage of working. The worker chooses to quit to unemployment if his existing wage falls below his reservation wage.

Perceived value functions of the firm. Given belief \hat{z} , the perceived distribution of beliefs

for continuing workers \hat{G}^c , and the current wage w , the perceived value function of the firm is

$$\begin{aligned} J(\hat{z}, w, \hat{G}^c, \hat{G}^u) = & \hat{z} - w + \beta \mathbb{E} \left\{ \delta V(\hat{z}') + (1 - \delta) \lambda \int_{\hat{z}'^c} \mathbb{1}(w^r(\hat{z}'^c) > w) V(\hat{z}') d\hat{G}'^c \right. \\ & + (1 - \delta) \lambda \int_{\hat{z}'^c} \mathbb{1}(w^r(\hat{z}'^c) < w) \max\{J(\hat{z}', w), V(\hat{z}')\} d\hat{G}'^c \\ & \left. + (1 - \delta)(1 - \lambda) \int_{\hat{z}'^c} J(\hat{z}', w^B(\hat{z}'^c)) d\hat{G}'^c \right\} \end{aligned} \quad (11)$$

where $\hat{z} - w$ is the perceived profit of the firm in the current period. If the job survives exogenous destruction, there are three outcomes: First, with probability λ , the current wage continues to the next period. In this case, if the current wage falls below the worker's reservation wage of working, the worker quits to unemployment and the firm receives the expected value of vacancy $V(\hat{z}')$. If the worker does not quit given his updated belief, the firm then decides whether to retain or lay off the worker, comparing the expected value of a filled job to that of a vacancy. The last term represents the case that the pair renegotiates the wage.

Given belief \hat{z} and the perceived distribution of beliefs for unemployed worker \hat{G}^u , the value of vacancy given belief \hat{z} is given by

$$V(\hat{z}, \hat{G}^u, \hat{G}^c) = -\kappa + \beta \mathbb{E} q(\hat{\theta}) \left\{ \int_{\hat{z}^u} \max\{J(\hat{z}', w^B(\hat{z}'^u)), V(\hat{z}')\} d\hat{G}^u \right\} = 0 \quad (12)$$

where κ is the cost of maintaining a vacancy and $q(\hat{\theta})$ is perceived probability that the vacancy is matched to a job seeker. Upon matching, the job will be formed at the bargained wage $w^B(\hat{z}'^u)$, which depends on the belief of the worker with whom the firm is matched. For each bargained wage, the firm compares the expected value of a filled job and the expected value of vacancy. If the match is profitable, the firm proceeds with hiring; otherwise, it prefers to keep the vacancy open. The expected value of a filled job depends on the distribution of bargained wages, which is determined by the distribution of worker beliefs \hat{G}^u .

Free entry drives the value of vacancy to 0 in equilibrium and pins down the labor market tightness θ .

$$V(\hat{z}, \hat{G}^u, \hat{G}^c) = 0 \quad (13)$$

Equations 11 and 12 determine the set of acceptable wages for the firm. The firm

accepts all wages that make the value of a filled job higher than the value of a vacancy.

$$\{w : w \leq \bar{w}^f(\hat{z}, \hat{G}^c, \hat{G}^u) \quad \text{and} \quad J(\hat{z}, \bar{w}^f, \hat{G}^c, \hat{G}^u) = 0\} \quad (14)$$

3.4 Wage Negotiation

Unemployed workers who are matched to a firm and employed workers who are hit by the renegotiation shock bargain over wages with the firm. The bargaining game structure is shown in Figure 4.⁹ A key feature of this framework is that the negotiated wage depends on the worker's belief \hat{z} . As a result, matches may fail to form when workers are overly optimistic about economic conditions, a feature observed in real-world labor markets.

The firm and the worker negotiate over their perceived matching surplus, based on their respective information at the time of negotiation. Once the bargaining process begins, I assume that both parties lose contact with all other agents in the market. Additionally, I assume that the worker is truthful about his belief during the negotiation.

For simplicity in writing, in this section, I use $\hat{W}(w)$ and $\hat{J}(w)$ to represent the perceived value functions under an arbitrary wage w given belief \hat{z} .

Wages are negotiated according to the following game:

1. The worker proposes a wage offer x to the firm.
2. The firm observes the worker's offer. Upon acceptance, the game ends with perceived payoff $\hat{J}(x)$ to the firm and $\hat{W}_i(x) - \hat{U}_i$ to the worker, where the subscript i indicates that the worker's payoff depends on their individual belief.
3. If the firm rejects the worker's offer, the match is destroyed with an external probability ϑ , resulting in a payoff of 0 for both the firm and the worker. If the match survives, the firm counteroffers with a wage y .
4. Upon the worker's acceptance of the firm's counteroffer, the game ends, and the perceived payoffs are $\hat{J}(y)$ for the firm and $\hat{W}_i(y) - \hat{U}_i$ for the worker. If the worker rejects the firm's counteroffer, the game ends with a payoff of 0 for both parties.

⁹This setup builds on the asymmetric-information wage bargaining framework of Morales-Jiménez (2022), with two key differences. First, in my model, the worker makes the initial offer in the bargaining game, whereas the firm makes the initial offer in his setup. Second, I allow for heterogeneous beliefs across workers. In related work, Menzio (2023) also study asymmetric-information bargaining using the infinite-horizon alternating-offer protocol of Binmore et al. (1986), which delivers a similar outcome.

Figure 4: Wage bargaining game

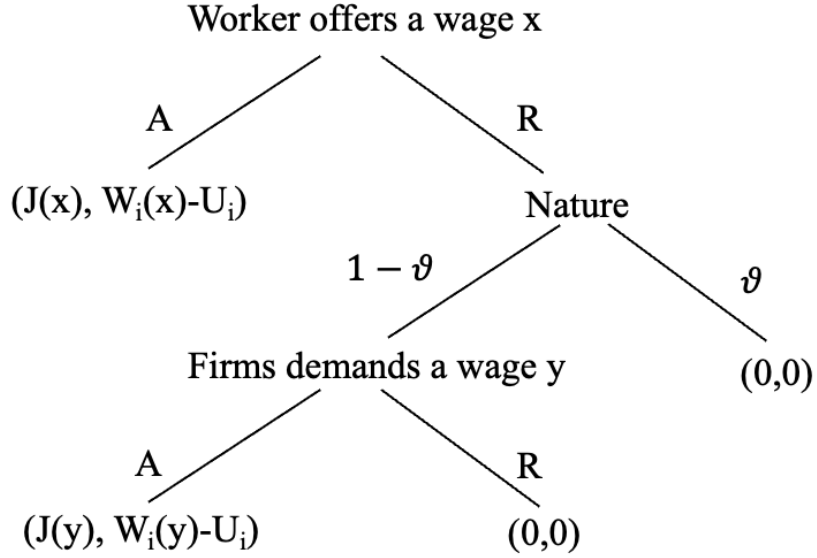

Notes: This figure shows the extensive-form of the wage bargaining game. *A* represents *accept* and *R* represents *reject*.

First, note that under full information, the outcome of the game coincide with a standard Nash Bargaining game where the bargaining power of the worker is ϑ . In the case with asymmetric information, firms have an incentive to lie in order to extract all the perceived surplus of the worker when making the counteroffer. As a result, workers do not rely on the firm's offer but instead rely solely on their own beliefs when making decisions (see Appendix for more discussion). Building on this, I can characterize the equilibrium of the bargaining game.

LEMMA: If workers and firms have asymmetric beliefs about the aggregate productivity, then the following strategy constitutes a Perfect Bayesian Nash equilibrium that satisfies the Intuitive Criterion:

- The worker offers \hat{x}_i in the first stage and accepts offers greater than or equal to \hat{y}_i in the second stage.
- The firm accepts offers less than or equal to \hat{x}^f in the first stage and demands $\min\{\hat{y}_i, \hat{x}^f\}$ in the second stage.

where \hat{x}_i , \hat{x}^f , \hat{y}_i and y satisfy $W(\hat{x}_i) - U_i = (1 - \vartheta)S(\hat{x}_i)$, $J(\hat{y}_i) = 0$, and $W(\hat{x}^f) - U = \vartheta S(\hat{x}^f)$.

PROOF: See Appendix.

In equilibrium, the worker makes the initial offer based on his belief. Workers recognize that if a firm makes a counteroffer, it will try to extract the entire surplus from the match. Consequently, workers do not update their beliefs based on the firm's actions during the bargaining process. From the firm's perspective, knowing that the worker's belief cannot be altered, its optimal strategy is to accept the worker's initial offer if it generates a positive payoff to the firm. Otherwise, the firm rejects, but cannot persuade the worker to lower his wage demands. Thus, the bargaining game admits two possible outcomes: (i) the firm immediately accepts the worker's offer if it implies positive value of a filled job, or (ii) the firm rejects, and the match fails to form as the worker refuses any counteroffer.

3.5 Aggregate Productivity and Belief Formation

Now, I outline the evolution of aggregate productivity and the belief-formation processes of workers. The framework captures two empirical patterns regarding the distribution of worker beliefs observed in the data: substantial dispersion in expectations across workers and a systematic lag in their response to economic fluctuations.

Aggregate productivity evolves according to an AR(1) process with normally distributed innovations:

$$z_t = \rho z_{t-1} + e_t, \quad (15)$$

where e_t is an i.i.d. innovation drawn from a normal distribution, $e_t \sim \mathcal{N}(0, \sigma_z^2)$. All workers and firms know the persistence and variance of the aggregate productivity shock, but not the current productivity level. At the beginning of each period, firms update their beliefs about the aggregate productivity using adaptive learning. All firms share a common belief:

$$\hat{z}_t^f = \hat{z}_{t-1}^f + \underbrace{\gamma^f (z_{t-1} - \hat{z}_{t-1}^f)}_{\text{forecast error}} \quad (16)$$

where $0 < \gamma^f < 1$ denotes the learning rate of firms. A larger γ^f corresponds to a faster learning rate.

An unemployed worker i draws an individual belief from a distribution:

$$\hat{z}_{it}^u = \hat{z}_t^w + \eta_{it} \quad (17)$$

where \hat{z}_t^w denotes the time-varying mean of the worker belief distribution, and η_{it} is an idiosyncratic noise term, independently drawn across workers, with $\eta_{it} \sim \mathcal{N}(0, \sigma_s^2)$.

The mean belief \hat{z}_t^w of unemployed workers evolves through an adaptive learning process:

$$\hat{z}_t^w = \hat{z}_{t-1}^w + \gamma^w \underbrace{(z_{t-1} - \hat{z}_{t-1}^w)}_{\text{forecast error}} \quad (18)$$

Workers update their beliefs based on their prior belief and an adjustment toward the true value, with $0 < \gamma^w < \gamma^f$ governing the speed of adjustment. This formulation is motivated by the systematic lag in beliefs documented in Figure 1 and in Du et al. (2024). It captures the gradual adjustment of household beliefs about current economic conditions, which may result from information acquisition costs, limited attention, or cognitive constraints, as documented in Coibion and Gorodnichenko (2015) and Khaw et al. (2017). In addition, Carroll (2003) and Meyer and Sheng (2025) find evidence that households have a larger degree of information rigidity relative to firms.

Consequently, in each period, the cross-sectional distribution of \hat{z}_{it}^u follows a normal distribution $G_t^u = \mathcal{N}(\hat{z}_t^w, \sigma_s^2)$, representing a lagged and dispersed perception of the true productivity.

Mueller et al. (2021) document that employed workers have more accurate expectations about their job-finding prospects than unemployed workers. Motivated by this evidence, a continuing worker i is assumed to draw an individual belief from a distribution centered on the belief of his employer:

$$\hat{z}_{it}^c = \hat{z}_t^f + \eta_{it} \quad (19)$$

The idiosyncratic noise of continuing workers are assumed to have the same dispersion as the noise for unemployed workers: $\eta_{it} \sim \mathcal{N}(0, \sigma_s^2)$. Hence, the cross-sectional distribution of \hat{z}_{it}^c is $G_t^c = \mathcal{N}(\hat{z}_t^f, \sigma_s^2)$.

Workers calculate the expected labor market tightness and job-finding rate by solving a hypothetical labor market equilibrium given their own belief.¹⁰ Thus, I need addi-

¹⁰In principle, agents can use other publicly available variables, such as the interest rate, output and incomes to back out the true aggregate productivity level. Here, I assume that signal extraction is costly

tional assumptions about how workers form beliefs about the firm and the distribution of worker beliefs: each worker i , independent of his employment status, assumes that firms share the same belief as him, and perceives the cross-sectional distribution of worker beliefs to be centered on his own subjective belief, which is $\hat{G}_{it} = \mathcal{N}(\hat{z}_{it}, \sigma_s^2)$.

3.6 Equilibrium

An equilibrium is a collection of perceived value functions: $\{W(\hat{z}_{it}^u, w_{it}), U(\hat{z}_{it}^u), J(\hat{z}_{it}^u, w_{it}), V(\hat{z}_{it}^u)\}$ for unemployed workers, $\{W(\hat{z}_{it}^c, w_{it}), U(\hat{z}_{it}^c), J(\hat{z}_{it}^c, w_{it}), V(\hat{z}_{it}^c)\}$ for continuing workers, $\{J(\hat{z}_t^f, w, G_t^c, G_t^u), V(\hat{z}_t^f, G_t^c, G_t^u)\}$ for firms, reservation wage of working $\underline{w}^r(\hat{z}_{it}^c)$ for continuing workers, perceived and actual reservation wage of the firm: $\bar{w}^f(\hat{z}_{it}^u), \bar{w}^f(\hat{z}_{it}^c), \bar{w}^f(\hat{z}_t^f, G_t^c, G_t^u)$, perceived and actual labor market tightness $\hat{\theta}_{it}^u, \hat{\theta}_{it}^c, \theta_t$, such that given current productivity z_t

1. The belief distributions G_t^u and G_t^c evolve according to 17 to 19. The belief of the firms evolve according to 16.
2. At each point in time, each worker i 's perceived distribution of beliefs \hat{G}_{it} is a normal distribution centered around his own belief \hat{z}_{it}^u or \hat{z}_{it}^c .
3. The perceived value functions of the worker follows equation 8 to 9; the perceived value functions of the firm follows equation 11 to 12.
4. The perceived and actual reservation wage of the firm \bar{w}^f solves 14. The reservation wage of the worker \underline{w}^r solves 10. The bargained wages w^B are a solution to the bargaining game.

Suppose all workers are given the correct belief about productivity, $\hat{z}_{it} = z_t$, then given any wage w , their expectations about the value functions $W(\hat{z}_{it}, w), U(\hat{z}_{it}), J(\hat{z}_{it}, w), V(\hat{z}_{it})$ coincide with the true value functions $W(z_t, w), U(z_t), J(z_t, w), V(z_t)$. Moreover, the equilibrium wage ensures that the worker obtains a share ϑ of the true matching surplus, so the bargained wage of new hires coincides with the full-information wage $w(z_t)$. It follows that the worker's perceived labor market tightness, job-finding rate, and reservation wages are also correct. Hence, when both workers and firms hold correct information about the current productivity level, the equilibrium of this model is identical to the full-information equilibrium.

and workers make decisions only based on his perception of the aggregate productivity.

Figure 5: Job continuation probability

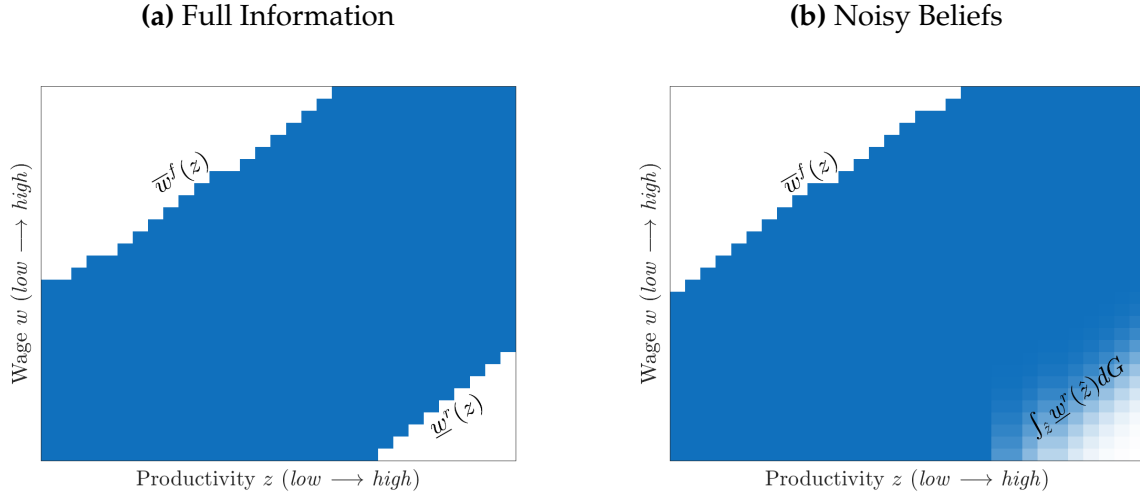

Notes: Darker shades indicate higher continuation probabilities. The top-left corner corresponds to layoffs, while the bottom-right captures quits. *Source:* Model simulation. See main text for details.

3.7 Steady State Job Acceptance Probability

Figure 5 illustrates the steady-state job continuation probability and the decision rule for a worker-firm match characterized by productivity z and wage w . In steady state, the firm's belief and the mean belief of unemployed workers coincide with the true productivity level. Panel 5a shows the case for full information. The top-left region corresponds to the rejection region of the firm, where productivity is low and the wage is high. Firm's decision rule affects layoffs. The threshold line represents the firm's reservation wage $\bar{w}^f(z)$. The firm is willing to continue matches with any wage below this threshold. Analogously, the bottom-right region reflects the rejection region of the worker. Workers refuse low wages when productivity level is high. Workers accept any wage above their reservation wage $\underline{w}^r(z)$.

Panel 5b shows the case with noisy beliefs. Workers' noisy beliefs generate a distribution of bargained wages at each productivity level z . Some workers with overly optimistic beliefs ask for wages that the firm would not accept, resulting in a quit region where the probability of acceptance lies between zero and one.

3.8 Laws of Motion

Let $L_{t+1}(w)$ denote the measure of workers earning wage w at the beginning of period $t + 1$, determined at the end of last period. It includes: (i) new hires with wage w , (ii) job stayers with wage w after surviving both exogenous and endogenous separation and not renegotiating, and (iii) workers who renegotiated and settled on wage w .

$$L_{t+1}(w) = \mathbb{1}(w \leq w_t^f) \left[\underbrace{u_t f(\theta_t) g_t^u(\hat{z}_B^{-1}(w))}_{\text{new hires at wage } w} + \underbrace{L_t(w)(1 - \delta) \lambda G_t^c(\hat{z}_r^{-1}(w))}_{\text{remaining workers with wage } w} + \underbrace{(1 - u_t)(1 - \delta)(1 - \lambda) g_t^c(\hat{z}_B^{-1}(w))}_{\text{wage renegotiation with wage } w} \right] \quad (20)$$

Here, $\hat{z}_B^{-1}(w)$ denotes the belief level that yields a bargained wage w , and $g_t^u(\hat{z}_B^{-1}(w)) = dG_t^u(\hat{z}_B^{-1}(w))$ represents the fraction of new workers hired at wage w . Similarly, $\hat{z}_r^{-1}(w)$ is the belief associated with a reservation wage equal to w , so that $G_t^c(\hat{z}_r^{-1}(w))$ gives the cumulative fraction of continuing workers whose reservation wages are below w .

Equation 20 can be expressed in cumulative terms by integration. The cumulative population with wage less than w at the beginning of the period t can be written as

$$N_{t+1}(w) = \int_{y \leq w} L_{t+1}(y) dy \quad (21)$$

The maximum wage at the beginning of the next period is reservation wage of the firm from the current period, $\bar{w}_t^f = \bar{w}^f(\hat{z}_t^f)$. Total employment at the beginning of period t is therefore:

$$N_{t+1}(\bar{w}_t^f) = 1 - u_{t+1} \quad (22)$$

The dynamics of unemployment is obtained by subtracting the outflows from the inflows of unemployment. Outflows consist of unemployed workers who successfully match with firms and receive wage offers below the firm's reservation wage, thus transitioning into employment. Inflows include exogenous job separations, endogenous layoffs, voluntary quits, and failed wage renegotiations that result in separation. Using Equation 20 to 22, I can write the unemployment rate at the beginning of the next period as

$$\begin{aligned}
u_{t+1} &= 1 - N_{t+1}(\bar{w}_t^f) = 1 - \int_{y \leq \bar{w}_t^f} L_{t+1}(y) dy \\
&= 1 - \int_{y \leq \bar{w}_t^f} \left[(1 - \delta) L_t(y) G_t^c(\hat{z}_r^{-1}(y)) - u_t f(\theta_t) g_t^u(\hat{z}_B^{-1}) \right] dy \\
&= \underbrace{u_t [1 - f(\theta_t)]}_{\text{remaining unemployed}} + \underbrace{\delta(1 - u_t)}_{\text{exo separation}} + \underbrace{(1 - \delta) \lambda \left[(1 - u_t) - N_t(\bar{w}_t^f) \right]}_{\text{layoffs}} \\
&\quad + \underbrace{(1 - \delta) \lambda [N_t(\bar{w}_t^f) - \int_{y \leq \bar{w}_t^f} L_t(y) G_t^c(\hat{z}_r^{-1}(y)) dy]}_{\text{quits}} \\
&\quad + \underbrace{(1 - \delta)(1 - \lambda)(1 - u_t) \int_{y > \bar{w}_t^f} g_t^c(\hat{z}_B^{-1}(y)) dy}_{\text{unsuccessful renegotiation}} - \underbrace{u_t f(\theta_t) \int_{y < \bar{w}_t^f} g_t^u(\hat{z}_B^{-1}(y)) dy}_{\text{new hires}}
\end{aligned} \tag{23}$$

4 Calibration

In this section, I calibrate the labor market parameters and the dispersion in household belief at the steady state, targeting aggregate labor market moments and belief dispersion from Michigan Survey of Consumers (MSC). Then I simulate the model at a monthly frequency to calibrate the household learning rate, targeting its empirical counterpart in MSC. Similarly, I use the Survey of Professional Forecasters (SPF) to discipline the learning rate of firms.

4.1 Household Belief Dispersion and Learning Rate

I calibrate the workers' belief parameters about current level of aggregate productivity using data on household expectations from the MSC.

4.1.1 Belief Dispersion.

Given each worker's current belief \hat{z} and the productivity process, the model implies a perceived 12-month change in the unemployment rate. Aggregating across the belief distribution in the steady state, I compute the resulting dispersion in perceived changes in unemployment over a 12-month horizon. This model-implied dispersion is directly

Table 2: Empirical household learning rate for unemployment

	1978m1-2019m12 (1)	1978m1-2019m12 (2)	1978m1-2024m3 (3)	1978m1-2024m3 (4)
β_1	0.922*** (0.021)	0.887*** (0.029)	0.910*** (0.023)	0.849*** (0.039)
β_2		0.093* (0.051)		0.144** (0.061)
<i>Adjusted R</i> ²	0.850	0.856	0.828	0.845
<i>N</i>	554	554	505	505

Notes: The table reports the estimates of household's monthly learning rates from MSC. The parenthesis reports the standard errors in the estimates of β s. All standard errors are corrected for heteroskedasticity and serial correlation using a Newey-West procedure with 12 lags for monthly regression. *Source:* MSC

comparable to survey-based measures from the MSC. I calibrate the belief dispersion parameter σ^s so that the model-implied dispersion in 12-month-ahead unemployment expectations matches the cross-sectional standard deviation of household beliefs in the data, averaged over January 1978 to January 2019, $\sigma^u = 0.20$.

4.1.2 Household Learning

I calibrate the productivity learning gain γ^w to match the model-implied learning rate about unemployment changes with its empirical counterpart. Specifically, I estimate the learning gain for household forecasts of unemployment rate changes using the constant gain learning model specified in equation 24.

$$\Delta UNEMPL_{t,t+12}^e = \beta_1 \Delta UNEMPL_{t-1,t+11}^e + \beta_2 \Delta UNEMPL_{t-1,t+11} + \epsilon_t \quad (24)$$

$\Delta UNEMPL_{t,t+12}^e$ represents the 12-month expected change in the unemployment rate implied by the Michigan Survey of Consumers, following the methods discussed in Section 2. Under the adaptive learning framework, current-period beliefs depend on prior beliefs ($\Delta UNEMPL_{t-1,t+11}^e$) and a linear revision based on past forecast errors ($\Delta UNEMPL_{t-1,t+11} - \Delta UNEMPL_{t-1,t+11}^e$). The implied gain parameter indicates that households assign constant weight to recent outcomes when forming beliefs, enabling the model to reproduce the persistent response of unemployment expectations documented in Figure 1. In equation 24, β_2 captures the magnitude of this revision (the learning gain), while β_1 captures

Table 3: Empirical firm learning rate for unemployment

	1978m1-2019m12	1978m1-2019m12	1978m1-2024m3	1978m1-2024m3
	(1)	(2)	(3)	(4)
β_1	0.585*** (0.094)	0.496*** (0.106)	0.613*** (0.089)	0.519*** (0.103)
β_2		0.272** (0.167)		0.229 (0.145)
<i>Adjusted R</i> ²	0.339	0.382	0.371	0.405
<i>N</i>	184	184	167	167

Notes: The table reports the estimates of firm’s quarterly learning rates from SPF. The parenthesis reports the standard errors in the estimates of β s. All standard errors are corrected for heteroskedasticity and serial correlation using a Newey-West procedure with four lags for quarterly regressions. *Source: SPF*

the weight households place on past beliefs. If households revised their beliefs fully based on past unemployment changes, we would expect $\beta_1 = 1 - \beta_2$. However, households may also incorporate other publicly available information, such as income and interest rates, into their belief formation. Therefore, $1 - \beta_2$ better captures the household learning gain, as it reflects potential learning from multiple information sources.

The estimated coefficients are reported in Table 2.¹¹ The parameter $1 - \beta_1$ represents the learning rate for unemployment changes. Columns (1) and (3) regress current-period beliefs on past-period beliefs, while columns (2) and (4) additionally control for past realizations. The estimates of β_1 are not statistically different when including the control. Columns (1) and (2) restrict the sample to the pre-Covid period (1978m1–2019m12), while columns (3) and (4) use the full sample through 2024m3. The post-Covid period exhibits substantially faster learning, with households placing greater weight on new information relative to prior beliefs. This pattern is consistent with Coibion and Gorodnichenko (2012), who show that agents pay greater attention to aggregate economic conditions during periods of heightened uncertainty.

Given the unprecedented labor market fluctuations during the Covid era, I use value in Column (2) as the target learning rate for unemployment changes. This yields a learning rate for unemployment of 0.113, corresponding to a learning rate for productivity

¹¹An alternative approach would control for the realized change in expectations $\Delta UNEMPL_{t-13,t-1}$. To maintain consistency with the model described in Section 3, in which households form beliefs about their perceived value functions in a forward-looking manner, I control for the forward-looking change in the unemployment rate.

Table 4: Model-implied learning rates for unemployment

	Households (1)	Firms (2)
β_1	0.880*** (1.8e-4)	0.780*** (2.1e-3)
β_2	0.107*** (1.2e-4)	0.205*** (2.8e-4)
Adjusted R^2	0.978	0.976

Notes: The table reports the estimates of household and firm's learning rates averaged across 1000 simulations. The parenthesis reports the standard errors. *Source: Model simulations*

of 0.1. This implies that information from one year ago receives an effective weight of approximately $0.1 \times (1 - 0.1)^{11} = 0.031$.

To validate this calibration, I estimate equation 7 using the model-simulated expected change in unemployment rate. Column (1) of Table 4 reports the results, showing that the model successfully replicates the empirical belief updating process for unemployment.

4.1.3 Firm Learning

I discipline the firm's learning rate using the SPF following the same methodology. Specifically, I calibrate the firm's learning rate for productivity, γ^f , such that the model-implied firm beliefs about changes in unemployment match the average expected change in unemployment reported in the SPF.

Table 3 reports the empirical estimated coefficients using SPF. The parameter $1 - \beta_1$ reflects the firm's quarterly learning rate for unemployment. As before, I take the value in Column 2 as the learning rate for unemployment for firms, which equals 0.504, corresponding to a monthly learning rate of 0.204. This implies that information from one year ago receives a weight of $0.2 \times (1 - 0.2)^{11} = 0.017$.

The calibrated monthly learning rate for productivity is 0.20. To validate this calibration, I estimate the firm's belief updating process for unemployment using model-simulated data. Column (2) of Table 4 reports the results, which show that the model successfully replicates the empirical belief dynamics for firm unemployment expectations.

Table 5: Externally calibrated parameters

Parameter	Description	Value	Source
ρ	Persistence of z	0.983	GHT
σ_z	Standard deviation of z	0.007	GHT
β	Discount factor	0.997	Standard value
λ	Renegotiation frequency	11/12	GHT
α	Matching elasticity to v	0.5	Standard value
ϑ	Bargaining power of the worker	0.6	Standard value

Notes: The table reports parameter values drawn from external sources in the literature, in particular Gertler et al. (2020).

4.2 Labor market parameters

Table 5 reports the externally calibrated parameters set to values commonly used in the literature. The unconditional mean of aggregate productivity, z , is normalized to 1. The monthly persistence and standard deviation of the productivity process are set to $\rho = 0.983$ and $\sigma_z = 0.007$, following the calibration of Gertler et al. (2020). The discount factor is set to $\beta = 0.997$, corresponding to an annual real interest rate of approximately 3%. Following Hall and Milgrom (2008), the elasticity of the matching function with respect to unemployment is set to $\alpha = 0.5$. In the presence of wage rigidities, greater worker bargaining power leads to more quits, while lower bargaining power leads to more layoffs. I set the worker’s bargaining power to $\vartheta = 0.6$, slightly above the value implied by the Hosios condition, to generate a higher share of layoffs relative to quits.

Then, I jointly calibrate the four labor market parameters (δ , b , A , κ) together with σ_s that governs the belief dispersion, to match key empirical moments in the median steady state by minimizing the distance between an equal number of empirical moments and their counterparts in the model. These moments are determined simultaneously by all five parameters; however, Table 6 indicates the moment most closely associated with each parameter based on its identifying power.

The job destruction rate δ is calibrated to target a steady-state unemployment rate of 6.1%, which is the average unemployment rate between 1978 and 2019. The value of unemployment b is set at 65% of the average wage. The matching efficiency is calibrated to match a monthly job-finding rate of 27.7% measured using CPS from 1990 to 2014. and reported in Fujita and Moscarini (2017). The vacancy posting cost κ is set to 0.289 to match a labor market tightness of 0.72, as estimated by Pissarides (2009) using JOLTS data from

Table 6: Internally calibrated parameters

	Description	Value	Target	Model
δ	Exog job destruction rate	0.021	Unemploy. rate = 0.007	0.007
A	Matching efficiency	0.326	Job finding rate = 0.277	0.278
κ	Cost of vacancy posting	0.283	Labor market tightness = 0.720	0.719
b	Unemployment benefit	0.65	Fraction of average wage	0.65
σ_s	Std. dev. of beliefs	0.019	MSC $\hat{\sigma}^u = 0.201$	0.199
γ^w	Learning rate of HH	0.10	MSC $\hat{\beta}^2 = 0.113$	0.107
γ^f	Learning rate of Firms	0.20	SPF $\hat{\beta}^2 = 0.204$	0.205

Notes: This table summarizes the internally calibrated parameter values.

1960 to 2006.

5 Quantitative Analysis

I now quantitatively study the model implications of belief friction for labor market dynamics. I introduce the full model in steps to separate the contribution of each features. I begin by describing basic business cycle statistics. Then, I show the impulse response functions to a negative productivity shock, including a detailed description of the sources of amplification and persistence my baseline model provides. Then I discuss the compositional change in unemployment. Finally, I extend the model to incorporate two types of workers with different learning rates and study their heterogeneous transition patterns across employment states.

5.1 Business Cycle Summary Statistics

Table 7 reports the summary statistics for volatility and persistence from the baseline model. I present the standard deviation and quarterly autocorrelation of the unemployment rate, job-finding rate, job-separation rate, and labor market tightness.¹² None of these moments are targeted in the calibration. All panels use identical labor market parameters and differ only in their belief specifications.

¹²The Appendix reports results for the model where job stayers share a common belief centered around the firm's belief.

Table 7: Standard Deviation and Autocorrelation for Labor Market Variables

	u	f	s	θ
<i>Panel A: Data</i>				
Standard Deviation	0.103	0.053	0.067	0.229
Quarterly Autocorrelation	0.934	0.871	0.773	0.936
<i>Panel B: Full Info</i>				
Standard Deviation	0.023	0.020	0.011	0.040
Quarterly Autocorrelation	0.796	0.717	0.509	0.717
<i>Panel C: HH Learning</i>				
Standard Deviation	0.111	0.142	0.017	0.283
Quarterly Autocorrelation	0.768	0.595	0.549	0.595
<i>Panel D: HH Learning + Dispersion</i>				
Standard Deviation	0.119	0.140	0.031	0.281
Quarterly Autocorrelation	0.768	0.604	0.171	0.604
<i>Panel E: HH Learning + Dispersion + Firm Learning ($\gamma^F = 0.5$)</i>				
Standard Deviation	0.093	0.107	0.022	0.213
Quarterly Autocorrelation	0.799	0.688	0.310	0.688
<i>Panel F: HH Learning + Dispersion + Firm Learning ($\gamma^F = 0.2$)</i>				
Standard Deviation	0.053	0.059	0.012	0.118
Quarterly Autocorrelation	0.843	0.750	0.456	0.750
<i>Panel G: HH Learning + Dispersion + Firm Learning ($\gamma^F = \gamma^w = 0.1$)</i>				
Standard Deviation	0.017	0.022	0.005	0.044
Quarterly Autocorrelation	0.677	0.305	0.360	0.305

Notes: Results from model simulations and empirical summary statistics for aggregate productivity, labor market tightness, unemployment rate, job-finding rates and separation rates. All variables are reported in logs as deviations from an HP trend with smoothing parameter 1600. Panel A provides value in data from 1976:I–2019:IV. Panel B reports the value for a full information model with two-sided lack of commitment. Panel C reports the values with only learning for workers. Panel D adds dispersion in beliefs to the model used in panel C. Panel E–G also reports the model's sensitivity to different learning rates for firms.

The results demonstrate that incorporating learning and belief dispersion substantially improves the model's fit to the data. I conduct sensitivity tests with varying firm learning rates. My preferred specification is *Panel F*, where the household belief dispersion and learning rate are calibrated to the MSC, and the firm learning rate is calibrated to the SPF. I now describe the results for each panel, reserving discussion of the underlying mechanisms for the impulse response analysis later in this section.

Empirical Benchmark—Table 7 Panel A provides an overview of business cycle statistics for quarterly US data reported in Mercan et al. (2024). The time period covers 1976:I-2019:IV.

Theoretical Benchmark—Full information. Table 7 reports the cyclical behavior of the full information model with two sided lack of commitment. Relative to the standard DMP model, the model features wage rigidity induced separations. Incorporating endogenous quits and layoffs slightly increases the volatility in separation and unemployment rate relative to a model with flexible wages, but insufficiently so.

Model with learning for workers. Panel C reports moments from a model with only sluggish belief updating for workers, where the learning rate is calibrated to MSC. The model has over-predicts the standard deviation of unemployment rate, labor market tightness and job-finding rate, while under-predicts the volatility in job separation rates. In addition, the model does not generates enough persistence for all the variables.

Model with learning and dispersion in beliefs for workers. Panel D reports the cyclical summary statistics for a model with both learning and dispersion in beliefs for workers. The model significantly improves the volatility in job-separation rates, at the expense of lower persistence. The model still over-predicts the volatility in job-finding rates, leading to too much volatility for unemployment rate.

Model with learning and dispersion in beliefs for workers, and learning for firms. Panel E-G reports the moments for a model with adaptive learning for both workers and firms. To assess the model's sensitivity to the firm learning rate, I present results with firm learning rates of 0.5, 0.2, and 0.1. Incorporating firm learning increases persistence but dampens volatility across all variables, with more sluggish beliefs (lower learning rates) generating

lower volatility.

Panel F is my preferred specification, where all belief parameters are disciplined by MSC and SPF. In this case, belief frictions explains approximately 38% of the gap in unemployment volatility and 34% of the gap in unemployment persistence between the full information model and empirical data.

In summary, the full-information model with wage-rigidity-induced separations fails to generate sufficient volatility and persistence in the unemployment rate, job-finding rate, separation rate, and labor market tightness. Introducing sluggish belief updating for workers increases volatility but tends to overstate fluctuations in unemployment, job finding, and market tightness. Allowing for dispersion in workers' beliefs substantially improves the volatility in job separations. Finally, a model that combines household and firm learning with belief dispersion among households significantly improves the model's ability to replicate both the volatility and persistence observed in all key labor market variables.

5.2 Impulse Response Functions

This section presents model-simulated impulse response functions (IRFs) following a one percent decline in aggregate productivity. I first examine the role of inaccurate worker beliefs under the assumption that firms have full information. I then incorporate sluggish belief adjustment for firms.

5.2.1 The role of sluggish belief adjustment for workers

Figure 6 reports the results from models featuring workers with imperfect information. Panel 6a plots the paths of aggregate productivity and workers' perceived productivity: the green solid line represents the actual productivity shock observed by firms, while the light blue line shows the average perceived productivity of unemployed workers. Panels (b)–(f) display the impulse responses of the unemployment rate, job-finding rate, new hires, layoffs, and total separations.

Household learning increases the volatility of job creation and unemployment but has little impact on layoffs or separations relative to the full-information benchmark. Greater dispersion in household beliefs amplifies layoffs and separations while leaving job-finding probabilities largely unchanged.

Sluggish belief adjustment endogenously generates wage stickiness for new hires and amplifies the decline in job-finding rates and the outflow from unemployment. To illustrate this mechanism, I first consider a model in which all unemployed workers share a common belief that lags behind the true state, while firms have full information (red solid lines in Figure 6). Because workers update their expectations gradually through adaptive learning, their beliefs are both dampened and delayed relative to true productivity.

The intuition is as follows. At the onset of a recession, workers remain overly optimistic compared with firms and continue to demand higher wages. This rigidity reduces firms' incentives to post vacancies, thereby amplifying the declines in job-finding rates and new hires. Quantitatively, the job-finding rate falls by more than 3 percentage points under adaptive learning, compared with less than 0.5 percentage points under full information (Panel 6c).

During the recovery, workers slowly adjust their beliefs upward, thus remain overly pessimistic relative to firms. Consequently, they demand wages below firms' willingness to pay, leading to a temporary overshoot in the job-finding rate.

In contrast, sluggish belief adjustment by unemployed workers has little effect on layoffs and job separations. Layoffs are determined by firms' decisions based on the distribution of continuing wages. Two factors explain why separations remain close to the full-information benchmark. First, continuing workers adopt their employer's belief with some noise, resulting in few failed renegotiations. Second, the sluggishness in new hires' beliefs is insufficient to generate large differences in the mass of workers near the firm's layoff threshold following a small negative productivity shock.

5.2.2 The role of dispersion in worker beliefs

Dispersion in worker beliefs gives rise to dispersion in wages and amplifies both layoffs and inflows into unemployment. The black dotted line represents the model with heterogeneous beliefs, where unemployed workers' beliefs are centered around a lagged mean and the beliefs of incumbent workers are centered around the firm's belief, which coincides with the true state.

With heterogeneous beliefs, the wage distribution becomes more dispersed relative to the case with homogeneous beliefs. Figure 11 in the Appendix compares the wage distribution under full information and dispersed beliefs. Under common beliefs, wage variation arises from aggregate productivity fluctuations and wage rigidity among job stayers, keeping the distribution concentrated around its mean. Belief dispersion causes

Figure 6: IRFs of key labor market variables: Full information for firms

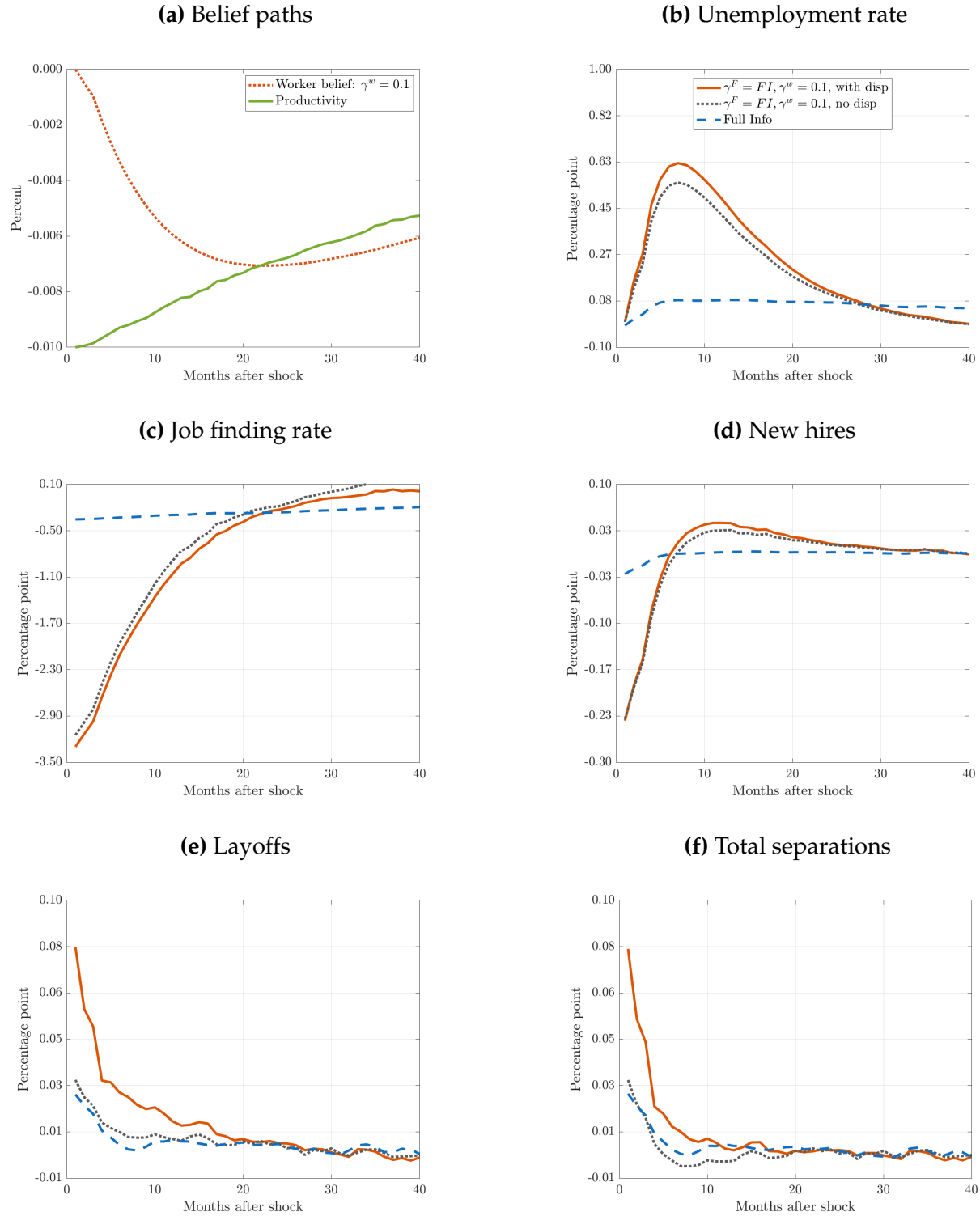

Notes: Model simulations. This figure presents the impulse response functions of aggregate labor market variables under different belief specifications. Solid and dashed lines denote mean responses across 20,000 simulated paths. The blue dashed line represents the full information benchmark, the black solid line represents the model with worker learning only, and the red solid line represents the model with both worker learning and belief dispersion. Source: Model simulations.

the negotiated wages to spread more widely, placing a larger share of workers near firms' layoff thresholds.

Greater belief heterogeneity thus widens the wage distribution and increases separation volatility. Optimistic workers negotiate higher wages and are more likely to be laid off when conditions deteriorate, while firms accept these matches knowing they can easily terminate them. As a result, layoffs rise during recessions, amplifying inflows into unemployment relative to the full-information benchmark. Quantitatively, layoffs increase by 0.08 percentage points with heterogeneous beliefs, compared with 0.03 under full information.

Importantly, noisy beliefs do not alter the average wage of new hires faced by firms, so the responses of job-finding rates and new hires remain similar to the model without belief dispersion.

5.2.3 The role of sluggish belief for firms

I now extend the model to incorporate sluggish belief adjustment for firms. All firms share a common belief that evolves through an adaptive learning process, with a faster learning rate than that of households.

Figure 7 presents the results when firm learning is introduced. Panel (a) plots the average belief of workers, assuming a learning rate of $\gamma^w = 0.1$, alongside the firm's belief path with a learning rate of $\gamma^f = 0.2$. Panels (b)–(f) display the corresponding impulse responses of the same aggregate variables.

Firm learning increases the persistence of labor market dynamics. Both the inflows to and outflows from unemployment exhibit more prolonged responses compared to the case when firms have full information. However, firm learning also dampens overall volatility.

The firm learning rate, γ^f , governs the persistence of aggregate labor market dynamics. The intuition is straightforward: when firms adjust their beliefs about the aggregate state sluggishly, vacancy postings and layoffs respond with a delay. Consequently, the job-finding rate no longer drops fully following a negative productivity shock but continues to decline for several months, while layoffs keep rising until firms internalize the downturn. With $\gamma^f = 0.2$, the job-finding rate continues to fall for about nine months before recovering (panel c), and layoffs rise for roughly five months after the initial shock (panel e). This delayed adjustment generates greater persistence in unemployment: under full information, the unemployment rate peaks about seven months after the shock,

Figure 7: IRFs: Household and firm learning

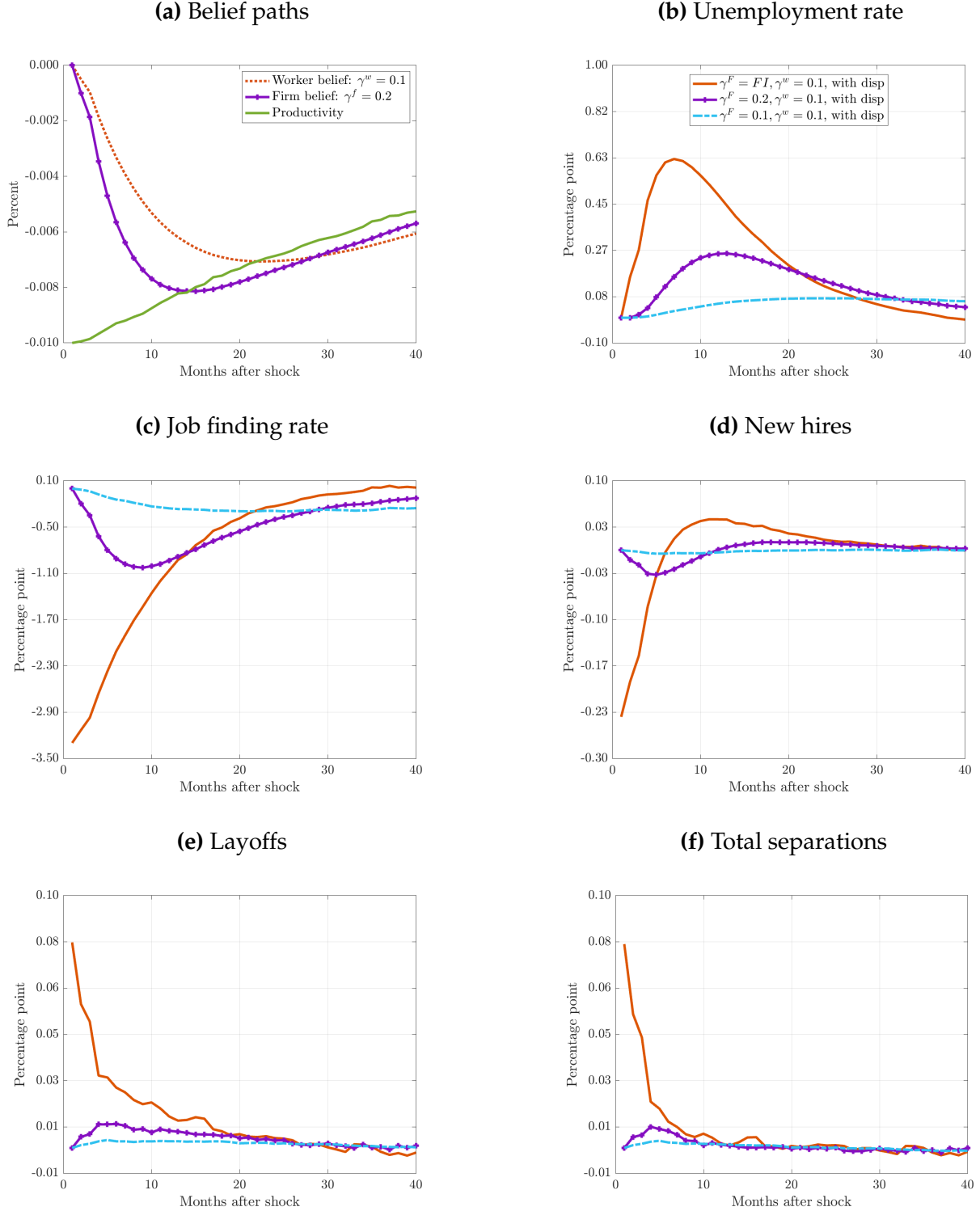

Notes: Model simulations. This figure presents the impulse response functions of aggregate labor market variables under different belief specifications. Solid and dashed lines denote mean responses across 20,000 simulated paths. The red solid line replicates the results from Figure 6 and serves as the benchmark in which workers hold lagged and dispersed beliefs while firms have full information. The purple diamond line represents a model in which firms learn with rate $\gamma^f = 0.2$ while workers follow the same belief process as before. The light blue dotted line illustrates an extreme case in which firms learn at the same slow rate as workers, $\gamma^w = \gamma^f = 0.1$.

whereas with firm learning the peak occurs roughly after ten months.

At the same time, sluggish firm learning dampens the overall magnitude of responses to shocks. Because firms never perceive the full extent of the downturn, they shed fewer workers than they would under full information, and the contraction in job creation is smaller. At its peak, job separations rise by only 0.012 percentage points, compared with nearly 0.08 percentage points in the model without firm learning. Similarly, the job-finding rate falls by about 1.1 percentage points, compared with over 3 percentage points in the baseline. As both inflows to and outflows from unemployment respond less sharply, the overall increase in the unemployment rate is attenuated—rising by less than 0.27 percentage points when firm learning is included, compared with 0.6 percentage points under household learning alone. When firms update beliefs at the same rate as workers, disagreement during wage negotiation disappears, and labor market dynamics become nearly stationary, showing small responses to shocks. This joint sluggishness generates macroeconomic inefficiency: firms over-employ and over-produce during downturns and fail to expand sufficiently during booms, leading to misallocation of labor over the business cycle.

5.3 Compositional changes in unemployment

Mueller (2017) documents a compositional shift in the pool of unemployed workers toward those with higher pre-displacement wages during recessions. He finds that the average pre-displacement wage of unemployed workers is strongly and positively correlated with the aggregate unemployment rate. This cyclical pattern remains robust after controlling for workers' observable characteristics and is driven almost entirely by job separations. Job separations are substantially more cyclical for high-wage workers, whereas job-finding rates display similar cyclicity across wage groups.

Moreover, Mueller (2017) shows that a standard Mortensen–Pissarides model with endogenous job destruction and sticky wages generates only negligible compositional shifts.¹³ In this section, I show that belief frictions combined with wage-rigidity-induced separations can replicate the observed compositional changes in unemployment—particularly the strong cyclicity of high-wage separations during downturns.

Heterogeneity in worker beliefs at the time of hiring generates dispersion in negotiated wages. Workers with more optimistic beliefs are hired at higher wages but also

¹³Mueller (2017) evaluates several theoretical explanations, including models with match-specific productivity and endogenous separations, wage rigidity and inefficient separations, and compensating differentials for unemployment risk. Among these, models featuring lower match-specific productivity for high-ability workers or tighter credit constraints during recessions can replicate the qualitative pattern observed in the data, though both have important limitations.

Figure 8: Pre-displacement wage and unemployment

(a) Full information

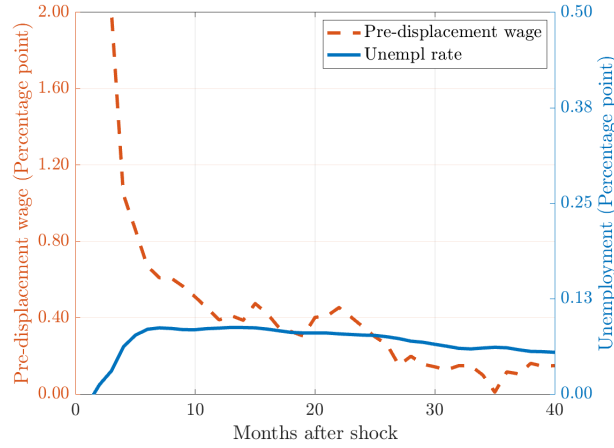

(b) Only learning

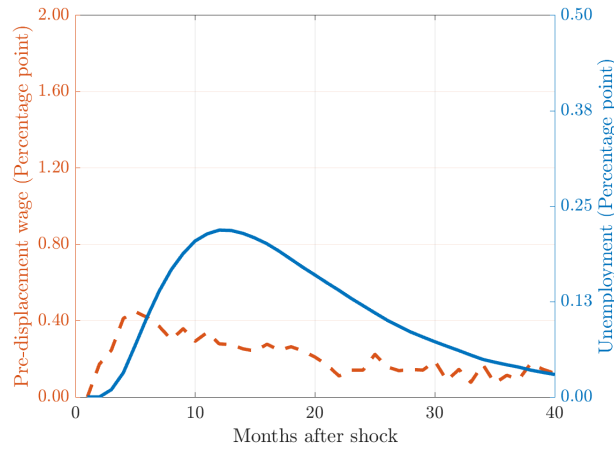

(c) Dispersion + learning

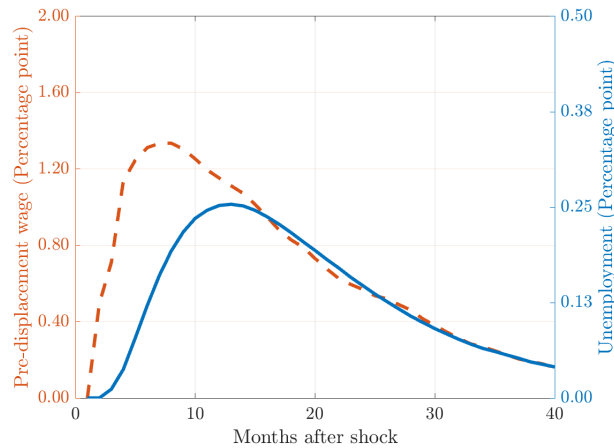

Note: This figure illustrates the comovement between the unemployment rate and pre-displacement wages. The blue solid line plots the impulse response of the unemployment rate, and the red dashed line plots the impulse response of the log of average pre-displacement wages among workers who separate endogenously. All lines represent mean responses across 10,000 simulated paths. The top panel presents the full-information benchmark. The middle panel shows the case without belief dispersion, with worker learning rate $\gamma^w = 0.1$ and firm learning rate $\gamma^f = 0.2$. The lower panel incorporates belief dispersion under the same learning rates.

face higher separation risks because their wages lie closer to the firm's reservation threshold. Following a negative productivity shock, layoffs disproportionately affect these high-wage workers. As a result, the pool of unemployed shifts toward higher-wage individuals, causing the average pre-displacement wage to rise.

By contrast, individual beliefs play a smaller role in shaping job-finding rates, which are primarily determined by firms' vacancy-posting decisions based on the overall distribution of wages among potential new hires. Because workers differ only in their beliefs at the time of bargaining, their job-finding rates remain largely similar across belief types.

Figures 8 and 9 compare impulse responses across three model specifications: full information, worker and firm learning, and learning with dispersion in beliefs. Figure 8 plots the pre-displacement wage of workers who experienced endogenous separations alongside the unemployment rate. Figure 9 shows the responses of quits, layoffs, and exogenous job destruction. In all specifications, quits play a negligible role in total separations. Exogenous job destruction (green shaded area) decreases during the recession as employment declines and fewer workers remain at wages above the exogenous separation threshold.

Even without dispersion in worker beliefs, wage rigidity generates a distribution of wages, and firms begin laying off high-wage workers as the economy enters a recession. However, dispersion in worker beliefs substantially amplifies the cyclicity of layoffs. Greater dispersion increases the share of layoffs in total separations, thereby strengthening the cyclical correlation between pre-displacement wages and unemployment.

Under full information, the pre-displacement wage jumps up immediately after the negative shock hits, then declines steadily, while unemployment rises slowly for a few months before recovering. This pattern generates a negative correlation between pre-displacement wages and unemployment at the onset of the recession—the opposite of what we observe in the data. After incorporating learning for both workers and firms, the pre-displacement wage and unemployment rate move in the same direction as firms adjust layoffs with a lag. However, the contribution of layoffs to total job separations remains moderate. Once I include dispersion in worker beliefs, layoffs of high-wage workers become substantially more important, thereby explaining the compositional shifts toward high-wage workers during recessions.

5.4 Heterogeneous Transition Patterns

Recently, a growing literature find evidence for substantial heterogeneity across workers using a range of statistical methods (Hall and Kudlyak (2019), Ahn and Hamilton (2020), Gregory et al. (2025), Ahn et al. (2023)). Both survey and administrative data show that fluctuations in the aggregate unemployment rate are disproportionately driven by

Figure 9: Composition changes in job separations

(a) Full information

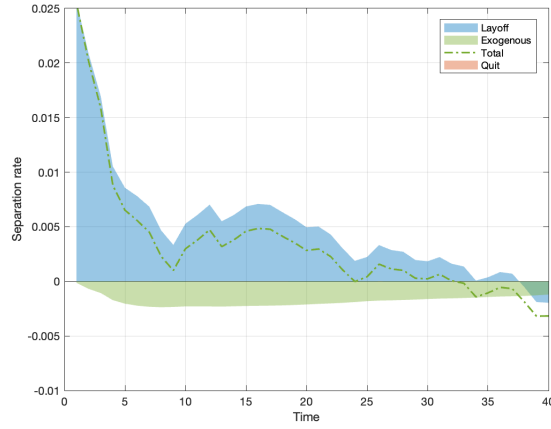

(b) Only learning

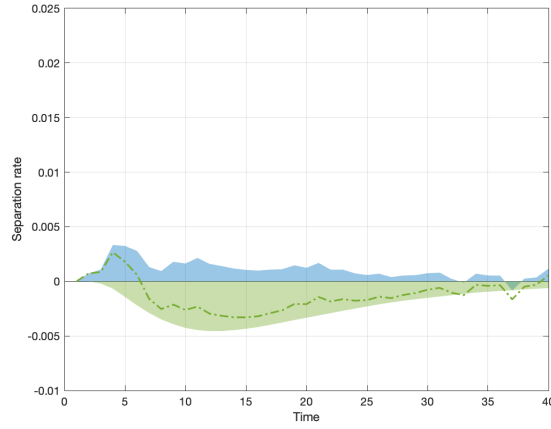

(c) Dispersion + learning

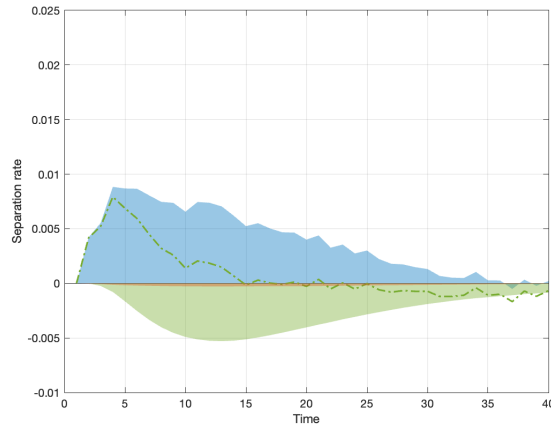

Note: This figure illustrates the fraction of job separations that come from layoffs, quits and exogenous job destruction. The blue, green and red shaded area indicates layoffs, exogenous job destruction and quits, respectively. The green dash-dotted line represents total job separation. All lines represent mean responses across 10,000 simulated paths. The top panel presents the full-information benchmark. The middle panel shows the case without belief dispersion, with worker learning rate $\gamma^w = 0.10$ and firm learning rate $\gamma^f = 0.20$. The lower panel incorporates belief dispersion under the same learning rates.

a small segment of the population. While most individuals are consistently employed, a subset of workers experiences frequent transitions between employment and unemployment. These workers have lower job-finding rates and are more likely to separate from jobs once hired, making them significantly more vulnerable to unemployment. Importantly, observable industry affiliations and demographic characteristics explain only a small fraction of this variation, suggesting that unobserved heterogeneity plays a central role. I propose that differences in beliefs about aggregate productivity help explain this residual heterogeneity.

5.4.1 Model with two types of workers

Workers may update their beliefs about aggregate productivity at different speeds due to variation in information frictions or inattention to economic news. To capture this, I extend the baseline model to allow for heterogeneity in learning rates and examine the resulting implications for labor market dynamics.

I introduce two groups of workers: one with a higher learning rate, $\gamma^{high} = 0.2$, representing 64% of the labor force, and another with a lower learning rate, $\gamma^{low} = 0.02$, comprising the remaining 36%. The weighted average learning rate across these two groups equals 0.085, consistent with the baseline calibration. Firms update their beliefs with $\gamma^f = 0.5$. Let \hat{z}^{high} and \hat{z}^{low} denote the mean beliefs of the two groups, respectively. As in the baseline model, each worker i receives an idiosyncratic belief draw η_{it} centered around the time-varying mean of their group:

$$\hat{z}_{it}^{fast} = \hat{z}_{t-1}^{fast} + \gamma^{fast}(z_{t-1} - \hat{z}_{t-1}^{fast}) + \eta_{it} \quad (25)$$

$$\hat{z}_{it}^{slow} = \hat{z}_{t-1}^{slow} + \gamma^{slow}(z_{t-1} - \hat{z}_{t-1}^{slow}) + \eta_{it} \quad (26)$$

5.4.2 Heterogeneous response in layoffs and job finding rates

Panel (a) of Figure 10 plots the evolution of average beliefs following a negative productivity shock. The blue dashed line corresponds to workers with a lower learning rate ($\gamma^w = 0.02$), while the red dotted line corresponds to workers with a higher learning rate ($\gamma^w = 0.2$). Workers with slower belief updating experience larger layoffs, sharper declines in job-finding probabilities, and higher unemployment rates.

At the onset of a recession, workers with slower belief adjustment remain overly optimistic about aggregate conditions and consequently demand higher wages. This behavior has two main effects. First, when new matches form, these workers negotiate higher wages and capture a larger share of the surplus from firms. Second, because such

Figure 10: IRF: heterogeneous learning Rates

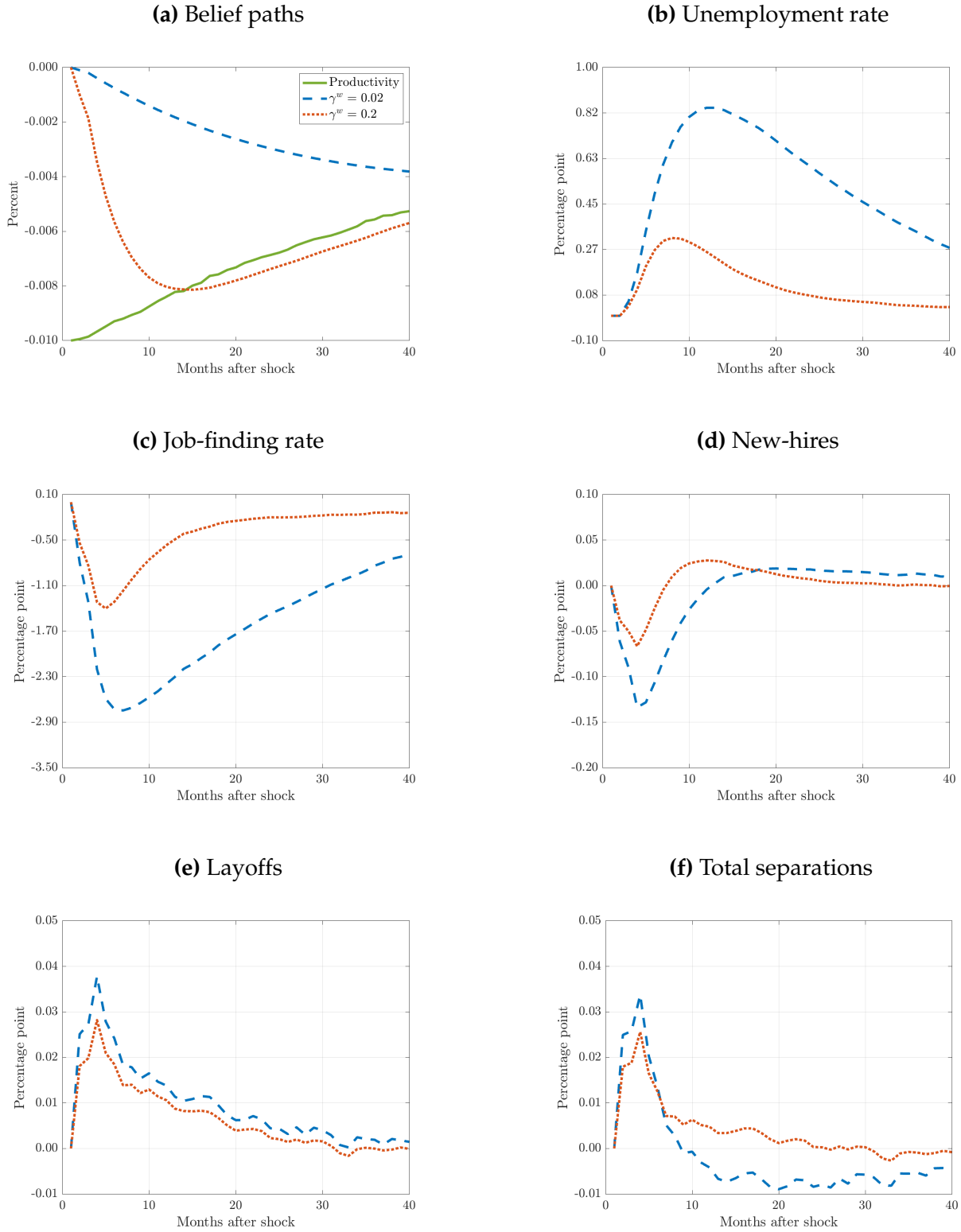

Note: This figure presents the impulse response functions of aggregate labor market variables in a model featuring heterogeneous household beliefs and learning. Dashed and dotted lines denote mean responses across 10,000 simulated paths. The red dotted line represents workers with a learning rate of $\gamma^w = 0.2$, while the blue dashed line depicts workers with a slower learning rate of $\gamma^w = 0.02$. Firms also update their beliefs sluggishly, with a learning rate of $\gamma^f = 0.5$. Source: Model simulations.

high-wage contracts are less sustainable during downturns, they face a higher likelihood of subsequent layoffs. Firms are willing to hire these workers initially, anticipating that they can terminate the match later if conditions deteriorate. Quantitatively, workers with slower belief updating experience an increase in job separation rates approximately 0.01 percentage point higher than the other group.

Differences in belief updating also influence job-finding dynamics. When workers are overly optimistic, their wage demands may exceed firms' reservation wages, leading to rejected offers. Consequently, workers with slower belief updating rates face lower job-finding rates and longer unemployment durations. Quantitatively, the drop in job-finding rates for the low-learning-rate group is more than twice that of the high-learning-rate group.

Driven by differences in both job separations and job-finding rates, unemployment becomes increasingly concentrated among workers with lower learning rates. On average, their unemployment rate is about 0.5 percentage points higher than that of workers with higher learning rates.

6 Conclusion

There is ample empirical evidence that workers' and firms' beliefs about the state of the economy often deviate from reality. To understand how systematic biases and idiosyncratic noise in beliefs shape wage dynamics, labor market flows, and aggregate responses to shocks, this paper develops a general equilibrium search-and-matching model with two key departure from standard DMP models: (1) heterogeneity and asymmetry in beliefs, (2) wage-rigidity-induced endogenous separations.

The model accounts for several empirical patterns that standard frameworks struggle to explain. First, it offers a novel mechanism to address the Shimer puzzle, demonstrating how asymmetric information between firms and workers—combined with adaptive learning—amplifies the responses of labor market variables to productivity shocks. Second, the model predicts a gradual decline in the job-finding rate and replicates the observed persistence of unemployment following transitory shocks. These dynamics emerge from gradual belief updating and endogenous separations. Third, the model helps explain the compositional shift in unemployment observed in the data, where the pool of unemployed becomes increasingly concentrated among workers with high residual wages.

The framework also sheds light on heterogeneous employment transitions across individuals. Workers with more sluggish beliefs tend to demand higher wages during recessions and are therefore more likely to be laid off during recessions. Consequently, these

individuals experience higher unemployment rates compared to other workers.

The insights that the model delivers open several promising avenues for future research. For example, empirical evidence suggests that worker beliefs affects their job-search intensity (Mitra (2024)). It would be interesting to consider on-the-job search and heterogeneous searching intensity in this model. Mukoyama et al. (2018) documents that search intensity is countercyclical. Then at the beginning of the recessions, workers who remain optimistic take time to increase their searching intensity, thus further reduces the job-finding rates and amplifying the response in unemployment.

References

- Sushant Acharya and Shu Lin Wee. Rational inattention in hiring decisions. *American Economic Journal: Macroeconomics*, 12(1):1–40, 2020.
- Hie Joo Ahn and James D Hamilton. Heterogeneity and unemployment dynamics. *Journal of Business & Economic Statistics*, 38(3):554–569, 2020.
- Hie Joo Ahn, Bart Hobijn, and Ayşegül Şahin. The dual us labor market uncovered. Technical report, National Bureau of Economic Research, 2023.
- Costas Azariadis and Joseph E Stiglitz. Implicit contracts and fixed price equilibria. *The Quarterly Journal of Economics*, pages 2–22, 1983.
- Almut Balleer, Georg Duernecker, Susanne Forstner, and Johannes Goensch. The effects of biased labor market expectations on consumption, wealth inequality, and welfare. 2021.
- Almut Balleer, Georg Duernecker, Susanne Forstner, and Johannes Goensch. *Biased expectations and labor market outcomes: Evidence from German survey data and implications for the East-West wage gap*. Number 1062. Ruhr Economic Papers, 2024.
- Anmol Bhandari, Jaroslav Borovička, and Paul Ho. Survey data and subjective beliefs in business cycle models. *Review of Economic Studies*, 92(3):1375–1437, 2025.
- Ken Binmore, Ariel Rubinstein, and Asher Wolinsky. The nash bargaining solution in economic modelling. *The RAND Journal of Economics*, pages 176–188, 1986.
- Serdar Birinci, Kurt See, and Shu Lin Wee. Job applications and labour market flows. *Review of Economic Studies*, 92(3):1438–1496, 2025.
- Guillermo A Calvo. Staggered prices in a utility-maximizing framework. *Journal of monetary Economics*, 12(3):383–398, 1983.
- David Campbell, Alan Carruth, Andrew Dickerson, and Francis Green. Job insecurity and wages. *The Economic Journal*, 117(518):544–566, 2007.
- Christopher D Carroll. Macroeconomic expectations of households and professional forecasters. *the Quarterly Journal of economics*, 118(1):269–298, 2003.

- Olivier Coibion and Yuriy Gorodnichenko. What can survey forecasts tell us about information rigidities? *Journal of Political Economy*, 120(1):116–159, 2012.
- Olivier Coibion and Yuriy Gorodnichenko. Information rigidity and the expectations formation process: A simple framework and new facts. *American Economic Review*, 105(8):2644–2678, 2015.
- John J Conlon, Laura Pilossoph, Matthew Wiswall, and Basit Zafar. Labor market search with imperfect information and learning. Technical report, National Bureau of Economic Research, 2018.
- William Du, Adrian Monninger, Xincheng Qiu, and Tao Wang. Perceived unemployment risks over business cycles. 2024.
- Shigeru Fujita and Giuseppe Moscarini. Recall and unemployment. *American Economic Review*, 107(12):3875–3916, 2017.
- Mark Gertler and Antonella Trigari. Unemployment fluctuations with staggered nash wage bargaining. *Journal of political Economy*, 117(1):38–86, 2009.
- Mark Gertler, Christopher Huckfeldt, and Antonella Trigari. Unemployment fluctuations, match quality, and the wage cyclicalilty of new hires. *The Review of Economic Studies*, 87(4):1876–1914, 2020.
- Victoria Gregory, Guido Menzio, and David Wiczer. The alpha beta gamma of the labor market. *Journal of Monetary Economics*, 150:103695, 2025.
- Robert E Hall. Employment fluctuations with equilibrium wage stickiness. *American economic review*, 95(1):50–65, 2005.
- Robert E Hall and Marianna Kudlyak. Job-finding and job-losing: A comprehensive model of heterogeneous individual labor-market dynamics. Technical report, National Bureau of Economic Research, 2019.
- Robert E Hall and Paul R Milgrom. The limited influence of unemployment on the wage bargain. *American economic review*, 98(4):1653–1674, 2008.
- Simon Jäger, Christopher Roth, Nina Roussille, and Benjamin Schoefer. Worker beliefs about outside options. *The Quarterly Journal of Economics*, page qjae001, 2024.

- John Kennan. Private information, wage bargaining and employment fluctuations. *The Review of Economic Studies*, 77(2):633–664, 2010.
- Mel Win Khaw, Luminita Stevens, and Michael Woodford. Discrete adjustment to a changing environment: Experimental evidence. *Journal of Monetary Economics*, 91:88–103, 2017.
- N Gregory Mankiw, Ricardo Reis, and Justin Wolfers. Disagreement about inflation expectations. *NBER macroeconomics annual*, 18:209–248, 2003.
- Guido Menzio. Stubborn beliefs in search equilibrium. *NBER Macroeconomics Annual*, 37(1):239–297, 2023.
- Yusuf Mercan, Benjamin Schoefer, and Petr Sedláček. A congestion theory of unemployment fluctuations. *American Economic Journal: Macroeconomics*, 16(1):238–285, 2024.
- Brent H Meyer and Xuguang Simon Sheng. Unit cost expectations: Firms’ perspectives on inflation. *European Economic Review*, page 104955, 2025.
- Anushka Mitra. Macroeconomic sentiments and job search behavior. 2023.
- Anushka Mitra. *Essays on labor market dynamics and information frictions*. PhD thesis, 2024.
- Camilo Morales-Jiménez. The cyclical behavior of unemployment and wages under information frictions. *American Economic Journal: Macroeconomics*, 14(1):301–331, 2022.
- Andreas I Mueller. Separations, sorting, and cyclical unemployment. *American Economic Review*, 107(7):2081–2107, 2017.
- Andreas I Mueller, Johannes Spinnewijn, and Giorgio Topa. Job seekers’ perceptions and employment prospects: Heterogeneity, duration dependence, and bias. *American Economic Review*, 111(1):324–363, 2021.
- Toshihiko Mukoyama, Christina Patterson, and Ayşegül Şahin. Job search behavior over the business cycle. *American Economic Journal: Macroeconomics*, 10(1):190–215, 2018.
- Christopher A Pissarides. The unemployment volatility puzzle: Is wage stickiness the answer? *Econometrica*, 77(5):1339–1369, 2009.
- Richard Rogerson and Robert Shimer. Search in macroeconomic models of the labor market. In *Handbook of labor economics*, volume 4, pages 619–700. Elsevier, 2011.

Robert Shimer. The cyclical behavior of equilibrium unemployment and vacancies. *American economic review*, 95(1):25–49, 2005.

Venky Venkateswaran. Heterogeneous information and labor market fluctuations. *Available at SSRN 2687561*, 2014.

Appendix

7. Model Appendix

- 7.1 Wage Bargaining Proofs
- 7.2 Solution Algorithm
- 7.3 Additional Results from the Baseline Model
- 7.4 Full Information Benchmark
- 7.5 Extension: Common Beliefs Among Continuing Workers

8. Empirical Appendix

- 8.1 Michigan Survey of Consumers
 - 8.1.1 Response Patterns
 - 8.1.2 Time-Varying Dispersion in Beliefs
- 8.2 Survey of Consumer Expectations
 - 8.2.1 Sample Construction and List of Questions

7 Model Appendix

7.1 Wage Bargaining Proofs

This section provides formal proofs for the equilibrium characterization of the wage bargaining game described in Section 3.4. I establish three results: (1) under perfect information, the bargaining game yields the standard Nash bargaining solution; (2) under asymmetric information, firms have an incentive to misrepresent their beliefs, leading workers to rely solely on their own perceptions; and (3) with heterogeneous worker beliefs, the equilibrium features either immediate acceptance or bargaining failure, depending on whether the worker's wage demand is acceptable to the firm.

LEMMA 1. Under perfect information, the following strategy constitutes the unique subgame perfect Nash equilibrium of the wage determination game:

- The worker offers wage x^* in the first stage and accepts all wages greater than or equal to y^* in the second stage.
- The firm accepts all wages less than or equal to x^* in the first stage and demands wage y^* in the second stage.

where x^* and y^* satisfy $W(x^*) - U = \vartheta S$ and $W(y^*) - U = 0$. Hence, the solution to this game coincides with a standard Nash bargaining solution in which the worker's bargaining power equals ϑ . Note that I omit the subscript i here, since under perfect information, all workers hold the same belief, which aligns with the true state z .

Proof: I solve the game by backward induction, beginning at the third stage when the firm makes a counteroffer. At this stage, the worker accepts all wages greater than or equal to y provided that $W(y) - U \geq 0$. Anticipating this acceptance rule, the firm demands a wage y^* such that $W(y^*) - U = 0$, thereby extracting the entire matching surplus.

Moving to the second stage, the firm knows that if it rejects the worker's offer, the expected payoff is $(1 - \vartheta)S$ with probability $(1 - \vartheta)$ (the match survives with this probability). Therefore, the firm accepts only wage offers less than or equal to x^* , where $J(x^*) = (1 - \vartheta)S$. This implies $W(x^*) - U = \vartheta S$, giving the worker exactly their target surplus share.

Finally, at the first stage, the worker—knowing that the firm will not accept any wage higher than x^* —offers exactly x^* to secure a positive payoff $W(x^*) - U = \vartheta S$. This strat-

egy profile yields the Nash bargaining outcome, where the worker obtains share ϑ of the total surplus.

LEMMA 2. Under asymmetric information, firms have an incentive to misrepresent their beliefs when making counteroffers. As a result, workers cannot extract information from the firm's counteroffer and must rely solely on their own beliefs when making decisions.

Proof: Suppose, toward a contradiction, that there exists an equilibrium in which the firm always truthfully reveals the current state when making a counteroffer. In this scenario, the firm would make an offer y such that $W(y) - U$ is arbitrarily close to zero, ensuring that the worker always accepts while allowing the firm to extract the maximum possible surplus. The worker would perfectly infer the true current state from the firm's wage offer and always accept in the final stage.

However, this cannot be an equilibrium because the firm always benefits from deviating to an even lower counteroffer. By offering $y^* < y$, the firm captures a larger surplus: $J(y^*) > J(y)$. Although this lower wage may leave the worker worse off than remaining unemployed, the worker—still believing the firm is truthfully revealing the state—would accept the offer, lacking any way to verify whether the firm is being truthful.

Since the firm always has an incentive to deviate from truthful revelation, no equilibrium with truthful counteroffers can exist. Therefore, workers must recognize that the firm's counteroffer contains no credible information and must rely exclusively on their own beliefs when evaluating wage offers.

LEMMA 3. If workers have idiosyncratic noisy beliefs as described in Section 3.5, then the following strategy constitutes a Perfect Bayesian Nash equilibrium that satisfies the Intuitive Criterion:

- The worker offers \hat{x}_i^{**} in the first stage and accepts offers greater than or equal to \hat{y}_i^{**} in the second stage.
- The firm accepts offers less than or equal to x^{**} in the first stage and demands $\min\{\hat{y}_i^{**}, x^{**}\}$ in the second stage.

where \hat{x}_i^{**} , x^{**} , \hat{y}_i^{**} , and y^{**} satisfy $W(\hat{x}_i^{**}) - U_i = (1 - \vartheta)S(\hat{x}_i^{**})$, $W(x^{**}) - U = \vartheta S$, and $J(y^{**}) = 0$, respectively.

This equilibrium features two possible outcomes: either the firm immediately accepts the worker's initial offer (if it yields positive surplus to the firm), or the bargaining game

ends in disagreement with the match dissolving (if the worker's belief is sufficiently optimistic that even their lowest acceptable wage would generate negative surplus for the firm).

Proof: I begin at the third stage when the firm makes a counteroffer. At this stage, the worker accepts any wage y provided that the expected net value of working $\mathbb{E}[W_i(y) - U_i]$ is positive, based on the worker's subjective belief.

The firm can infer the worker's belief \hat{z}_i from the initial offer and can therefore deduce the worker's lowest acceptable wage \hat{y}_i^{**} . If this wage yields positive surplus to the firm—that is, if $J(\hat{y}_i^{**}) \geq 0$ —the firm demands exactly \hat{y}_i^{**} , extracting all the surplus while ensuring the worker accepts.

However, if the worker is sufficiently optimistic that $J(\hat{y}_i^{**}) < 0$, the firm is better off keeping the vacancy open and searching for a new match in the next period rather than hiring this worker at any wage the worker would accept. In this case, the firm demands $y^{**} > \hat{y}_i^{**}$ such that $J(y^{**}) = 0$. Because the worker relies only on their own belief (by Lemma 2), the worker recognizes that this counteroffer leaves them worse off than unemployment and rejects it, causing the match to dissolve.

Moving to the second stage, the firm knows that rejecting the worker's offer yields an expected payoff of $(1 - \vartheta)$ times the total surplus (conditional on the worker's belief) if a match eventually forms. Therefore, the firm accepts in the second stage all wages less than or equal to \hat{x}_i^{**} , where $J(\hat{x}_i^{**}) = (1 - \vartheta)S(\hat{x}_i^{**})$. Given this acceptance rule, the worker offers exactly \hat{x}_i^{**} in the first stage.

Note that \hat{x}_i^{**} is not necessarily the lowest offer the firm would accept across all workers. If the worker is overly optimistic such that $J(\hat{x}_i^{**}) < 0$, the firm rejects this offer. The game proceeds to the third stage, where—as established above—the firm makes a counteroffer that the worker rejects, and the match dissolves. More generally, the firm accepts all wages greater than or equal to x^{**} where $J(x^{**}) = 0$, which serves as a lower bound on acceptable wages independent of the worker's belief.

This characterization establishes that the equilibrium admits only two outcomes: either immediate acceptance of the worker's initial offer (when beliefs are sufficiently aligned) or bargaining failure (when the worker is too optimistic). No equilibrium features iterative back-and-forth negotiation, because workers recognize that the firm cannot credibly convey information through counteroffers.

7.2 Solution Algorithm

The model is solved using value function iteration. The solution exploits the property that each worker believes that the firm's belief is centered around his own belief.

Worker's Problem. From the worker's perspective, the problem involves computing perceived value functions based on subjective beliefs about productivity and market conditions. The algorithm proceeds as follows:

1. **Initialization.** Discretize the belief space over the same grid used for productivity, with N grid points. Make an initial guess for the wage schedule $w(\hat{z})$, which maps each belief level \hat{z} to a bargained wage. A natural initial guess is the Nash bargaining solution under full information.
2. **Value Function Iteration.** Given the current wage schedule $w(\hat{z})$ and the belief distribution G , solve for the worker's perceived value functions by iterating on the Bellman equations (8)-(9) until convergence. This yields three value function matrices:

$$J(\hat{z}, w), \quad W(\hat{z}, w), \quad \text{and} \quad U(\hat{z}),$$

where $J(\hat{z}, w)$ represents the worker's perception of the firm's match value at belief \hat{z} and wage w , $W(\hat{z}, w)$ is the employed worker's value, and $U(\hat{z})$ is the unemployed worker's value. Each worker solves a hypothetical firm problem to infer the perceived job-finding rate $f(\hat{\theta})$ and the firm's perceived reservation wage $\hat{w}^f(\hat{z})$.

3. **Wage Adjustment.** The diagonal elements of the value matrices, where $w = w(\hat{z})$, correspond to newly formed matches. For each belief level \hat{z} , check whether the current wage schedule satisfies the surplus-sharing condition from the bargaining game:

$$W(\hat{z}, w(\hat{z})) - U(\hat{z}) \geq \vartheta (J(\hat{z}, w(\hat{z})) + W(\hat{z}, w(\hat{z})) - U(\hat{z})),$$

where ϑ denotes the worker's bargaining power (equivalently, the target surplus share).

- If the worker's actual share exceeds the target, the current wage is too high; decrease $w(\hat{z})$ by a small step.
- If the worker's actual share falls short of the target, the current wage is too low; increase $w(\hat{z})$ by a small step.

This adjustment ensures that the wage schedule is consistent with the bargaining outcome described in Section 3.4.

4. **Convergence.** Repeat steps 2 and 3 until the wage schedule $w(\hat{z})$ and the value functions jointly converge, measured by the maximum absolute change falling below a tolerance threshold. The resulting wage schedule $w^B(\hat{z})$ represents the equilibrium bargained wage as a function of worker beliefs.

Firm's Problem. The firm observes true productivity z and the actual distribution of worker beliefs G . Given the equilibrium wage schedule $w^B(\hat{z})$ obtained from the worker's problem, the firm's value functions satisfy equations (11)-(12).

I solve for the firm's value of a filled job $J(z, w)$ using value function iteration over the productivity grid z and wage grid w . The firm evaluates matches by integrating over the distribution of worker beliefs, recognizing that different workers will negotiate different wages based on their heterogeneous beliefs.

A key property of the steady-state equilibrium simplifies the computation: because the mean worker belief coincides with true productivity in steady state, the belief distribution in the worker's problem (centered around \hat{z}) aligns with the true distribution (centered around z). This implies that the firm's perceived match value from the worker's problem coincides with the firm's actual match value:

$$J(z, w) = J(\hat{z}, w) \quad \text{when} \quad z = \hat{z}.$$

This property allows me to use the value functions computed in the worker's problem when solving the firm's problem.

The free entry condition (12) pins down the equilibrium labor market tightness θ by setting the value of a vacancy equal to zero. This completes the characterization of the steady-state equilibrium.

7.3 Additional Results from the Baseline Model

Figure 11 compares the wage distribution in simulations without aggregate shocks. Under full information, wage rigidity is the sole source of wage dispersion, resulting in a relatively narrow distribution. Under dispersed beliefs, wages exhibit substantially greater dispersion, with a wider distribution centered around the mean. This greater dispersion increases the mass of workers earning wages near the layoff threshold, making employment relationships more fragile and leading to higher separation rates during recessions.

Figure 11: Wage distribution under full information and dispersed beliefs

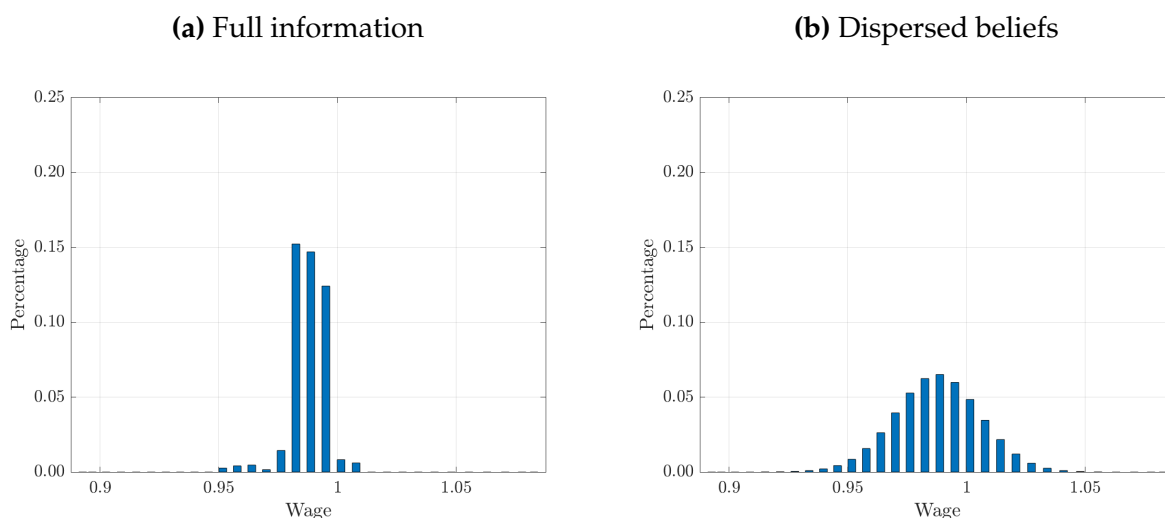

Note: This figure presents the wage distribution from model simulations in the absence of aggregate productivity shocks. The vertical line in each panel indicates the layoff threshold. The full information case (left panel) assumes all workers and firms share common beliefs about aggregate productivity, while the dispersed beliefs case (right panel) allows for heterogeneous beliefs across workers.

Figure 12: Average Wage of All Employed Workers

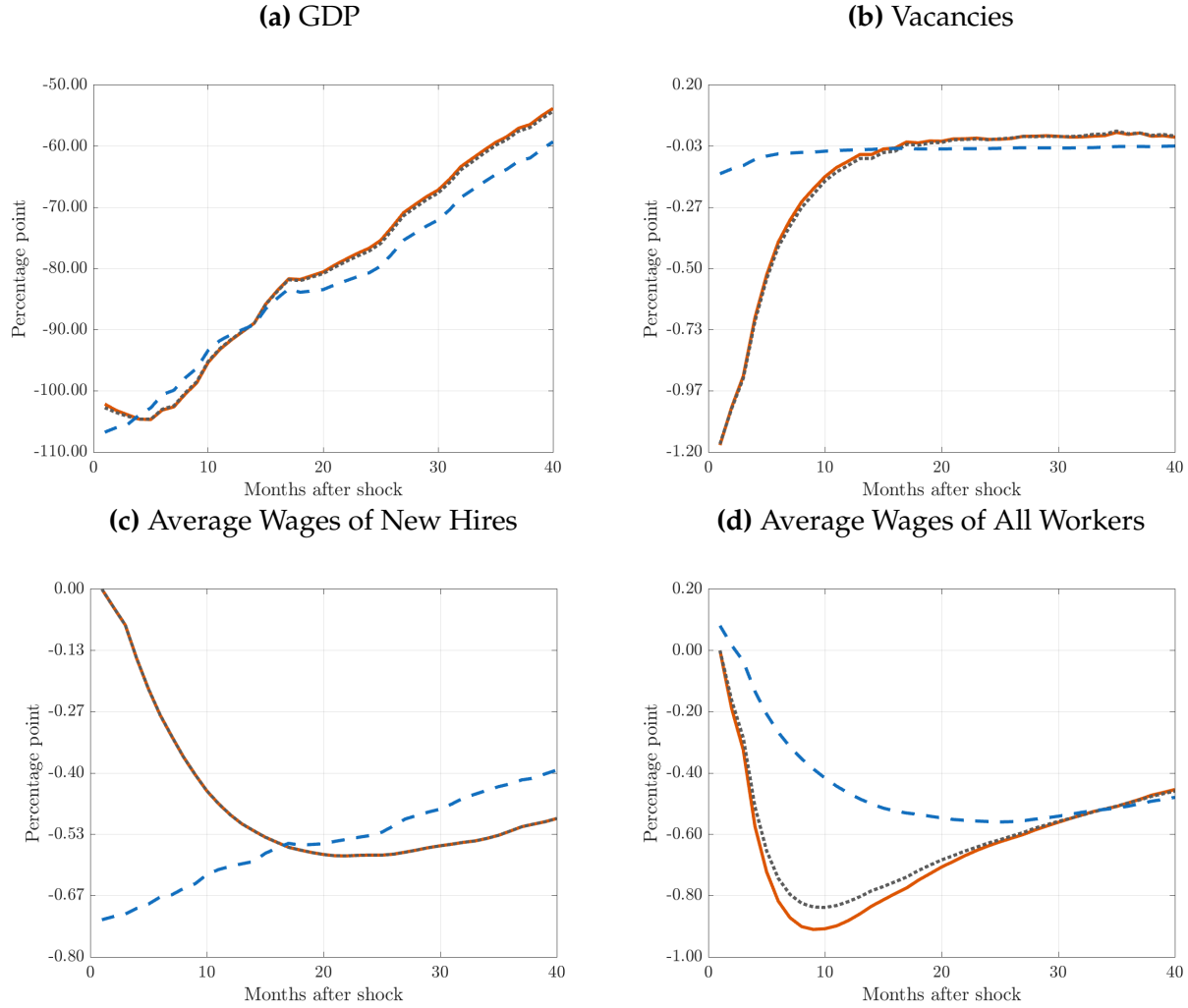

This figure presents additional impulse response functions corresponding to Figure 6 for aggregate labor market variables under alternative belief specifications. Solid and dashed lines show mean responses across twenty thousand simulated paths. The blue dashed line represents the full information benchmark, the black solid line represents the model with worker learning only, and the red solid line represents the model with both worker learning and belief dispersion. Source: Model simulations.

Figure 13: Average Wage of All Employed Workers

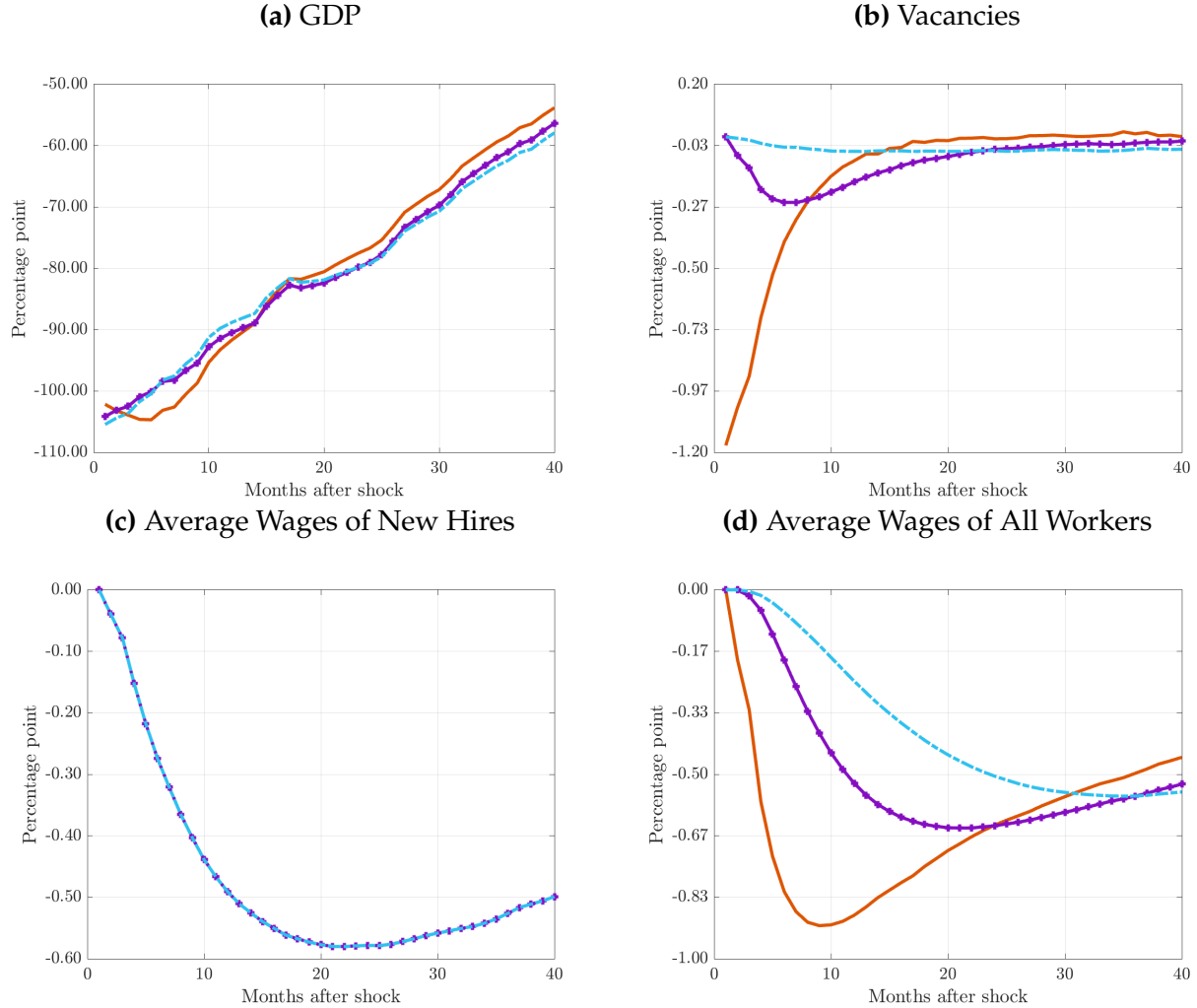

This figure presents additional impulse response functions corresponding to Figure 7 for aggregate labor market variables under alternative belief specifications. Solid and dashed lines report mean responses across twenty thousand simulated paths. The red solid line shows results when workers hold lagged and dispersed beliefs while firms have full information. The purple diamond line represents a model in which firms learn with rate $\gamma^f = 0.2$ and workers learn with rate $\gamma^w = 0.1$. The light blue dotted line illustrates an extreme case in which firms learn at the same slow rate as workers, $\gamma^w = \gamma^f = 0.1$. Source: Model simulations.

7.4 Full Information Benchmark

This section presents the value function equations for the full-information benchmark model, which incorporates two-sided lack of commitment but abstracts from belief frictions. Under full information, both workers and firms observe the true aggregate productivity z and share common expectations about future states. The corresponding summary statistics and impulse response functions are discussed in the main text.

Firm's problem. The value of a filled job paying wage w when productivity is z satisfies

$$J(z, w) = z - w + \beta(1 - \delta)\mathbb{E}\left[\lambda\mathbb{1}(w^r(z') < w) \max\{J(z', w), 0\} + (1 - \lambda)J(z', w^B(z'))\right] \quad (27)$$

If the match survives exogenous destruction (probability $1 - \delta$), three outcomes are possible. With probability λ , the current wage carries forward to the next period. The worker quits if the wage falls below their reservation wage $w^r(z')$; otherwise, the firm compares the value of continuing the match to the value of posting a vacancy. With probability $(1 - \lambda)$, the wage is renegotiated to $w^B(z')$.

Free entry drives the value of a vacancy to zero:

$$V(z) = -\kappa + \beta\mathbb{E}q(\theta)J(z', w^B(z')) = 0 \quad (28)$$

where κ is the vacancy posting cost and $q(\theta)$ is the vacancy filling rate.

The firm's reservation wage is the maximum wage at which the firm is indifferent between continuing the match and posting a vacancy:

$$\bar{w}^f(z) = \sup\{w : J(z, w) = 0\}. \quad (29)$$

Worker's problem. The value of employment at wage w when productivity is z satisfies

$$W(z, w) = w + \beta\mathbb{E}\left\{\left[\delta + (1 - \delta)\lambda\mathbb{1}(w > \bar{w}^f(z'))\right]U(z') + (1 - \delta)\lambda\mathbb{1}(w < \bar{w}^f(z'))\max\{W(z', w), U(z')\} + (1 - \delta)(1 - \lambda)W(z', w^B(z'))\right\} \quad (30)$$

The worker receives wage w in the current period. If the job survives exogenous destruction, the worker may be laid off (if $w > \bar{w}^f(z')$), may choose to quit (if $w < w^r(z')$), or may renegotiate the wage.

The value of unemployment satisfies

$$U(z) = b + \beta \mathbb{E} \left\{ f(\theta) W(z', w^B(z)) + (1 - f(\theta)) U(z') \right\} \quad (31)$$

where b is the unemployment benefit and $f(\theta)$ is the job-finding rate.

The worker's reservation wage is the minimum acceptable wage at which the worker is indifferent between employment and unemployment:

$$\underline{w}^r(z) = \inf \{ w : W(z, w) = U(z) \}. \quad (32)$$

Wage determination. Workers and firms bargain over the true matching surplus $S = J + W - U$, following the same game shown in Figure 4. Because both parties share common information about the aggregate state, there is no disagreement in wage negotiations, and all meetings result in successful match formation. The bargained wage $w^B(z)$ satisfies the surplus-sharing condition

$$W(z, w^B(z)) - U(z) = \vartheta S(z), \quad (33)$$

where ϑ denotes the worker's bargaining power.

7.5 Extension: Common Beliefs for Continuing Workers

This section examines the role of belief dispersion among continuing workers. In the baseline model presented in the main text, continuing workers draw heterogeneous beliefs centered around their employer's belief about aggregate productivity. This extension simplifies the belief structure by assuming that all continuing workers share their firm's common belief exactly.

This modification has two main implications. First, it eliminates belief dispersion among workers who renegotiate wages, reducing overall wage dispersion in the economy. Second, it isolates the contribution of belief heterogeneity at the hiring stage, allowing us to assess how much of the model's amplification mechanisms operate through new hires versus incumbent workers.

I present the modified value functions below, followed by simulation results comparing this specification to the baseline model. Because workers' value functions for employment and unemployment remain unchanged from the baseline, I focus on the firm's problem, which is directly affected by the modified belief structure among continuing workers.

Firm's problem. The firm observes the true aggregate productivity z and the distribution of worker beliefs G . The value of a filled job with a worker earning wage w satisfies

$$J(z, w) = z - w + \beta(1 - \delta)\mathbb{E}\left[\lambda\mathbb{1}(w^r(z') < w) \max\{J(z', w), V(z')\} + (1 - \lambda)J(z', w^B(z'))\right] \quad (34)$$

Relative to the full-information case, the firm must now account for the possibility that workers may quit if their reservation wage rises above the current wage w . The firm compares the value of continuing the match to the value of posting a new vacancy when deciding whether to lay off the worker.

The value of a vacancy incorporates the distribution of worker beliefs:

$$V(z) = -\kappa + \beta\mathbb{E}q(\theta) \int_{\hat{z}_i} \max\{J(z', w^B(\hat{z}_i)), V(z')\} dG = 0 \quad (35)$$

When a firm meets an unemployed worker, the negotiated wage $w^B(\hat{z}_i)$ depends on the worker's individual belief \hat{z}_i . The firm forms a match only if the resulting value of the filled job exceeds the value of keeping the vacancy open. The expected value of a new

hire integrates over the distribution of worker beliefs G . Free entry drives the value of a vacancy to zero, which pins down the equilibrium labor market tightness θ .

The firm's acceptable wage set is defined as

$$\{w : w \leq \bar{w}^f(z) \text{ and } J(z, \bar{w}^f(z)) = 0\}, \quad (36)$$

where $\bar{w}^f(z)$ denotes the firm's reservation wage—the maximum wage at which the firm is willing to continue the match.

Worker's problem. Each worker i forms a subjective belief \hat{z}_i about aggregate productivity. Based on this belief, the worker computes perceived value functions by solving a hypothetical equilibrium in which the firm shares the worker's belief and the distribution of worker beliefs is centered on \hat{z}_i , denoted by \hat{G}_i .

The worker's perceived value of a filled job satisfies

$$\begin{aligned} J(\hat{z}, w) = \hat{z} - w + \beta(1 - \delta) \hat{\mathbb{E}} \Big[& \lambda \mathbb{1}(w^r(\hat{z}') < w) \max\{J(\hat{z}', w), V(\hat{z}')\} \\ & + (1 - \lambda) J(\hat{z}', w^B(\hat{z}')) \Big] \end{aligned} \quad (37)$$

where $\hat{\mathbb{E}}$ denotes the expectation operator conditional on the worker's subjective belief about the stochastic process for productivity.

The worker's perceived value of a vacancy determines the perceived job-finding rate $f(\hat{\theta})$:

$$V(\hat{z}) = -\kappa + \beta q(\hat{\theta}) \hat{\mathbb{E}} \int_{\hat{z}_i} \max\{J(\hat{z}', w^B(\hat{z}_i)), V(\hat{z}')\} d\hat{G} = 0 \quad (38)$$

where $\hat{\theta}$ is the labor market tightness perceived by the worker, and \hat{G} is the perceived distribution of beliefs among other workers.

The set of wages the worker perceives as acceptable to the firm is

$$\{w : w \leq \hat{w}^f(\hat{z}) \text{ and } J(\hat{z}, \hat{w}^f(\hat{z})) = 0\}, \quad (39)$$

where $\hat{w}^f(\hat{z})$ is the worker's perceived firm reservation wage. Workers use this perceived reservation wage when forming expectations about layoff probabilities and when deciding whether to accept wage offers.

The worker's value of employment and unemployment, as well as the worker's own reservation wage, are defined analogously to the full-information case but evaluated using the perceived value functions and perceived labor market tightness.

7.5.1 Results

Table 8 presents business cycle statistics for the model variant in which continuing workers share their firm's belief, eliminating belief dispersion among incumbent workers. The key result is that removing belief dispersion for continuing workers substantially reduces wage dispersion and, consequently, dampens the volatility of job separations.

Panel D shows that with belief dispersion limited to new hires only, the separation rate volatility is 0.017—approximately half the baseline model's 0.031 (Table 5, Panel D). This difference directly reflects the reduced wage dispersion in the economy: when continuing workers who renegotiate wages all share the firm's belief, renegotiated wages are concentrated around a common value rather than dispersed. As a result, fewer workers end up with wages near the firm's layoff threshold, leading to smaller separation responses during downturns.

By contrast, volatility in the job-finding rate and unemployment remain largely unchanged. Panel D shows a job-finding rate volatility of 0.138 (versus 0.140 in the baseline) and unemployment volatility of 0.109 (versus 0.119 in the baseline). This confirms that the amplification of job creation operates primarily through sluggish belief updating among new hires, which generates sticky wages at the hiring stage regardless of whether continuing workers hold dispersed beliefs.

Panels E and F, which incorporate firm learning, reinforce this pattern. With firm learning rate $\gamma^F = 0.2$, separation rate volatility falls to 0.006—half the baseline model's 0.012. Meanwhile, job-finding rate and unemployment volatility remain comparable to the baseline specification.

These results isolate the distinct roles of belief dispersion at different margins. Belief dispersion among new hires primarily amplifies job creation volatility through wage stickiness at the hiring stage. Belief dispersion among continuing workers primarily amplifies job destruction volatility by widening the wage distribution and placing more workers near layoff thresholds. Together, both sources of dispersion are necessary to generate the full extent of labor market volatility observed in data.

Figure 15 presents impulse response functions for the model variant in which continuing workers share their firm's belief. The figure confirms that eliminating belief dispersion among continuing workers substantially dampens the response of job separations while leaving job creation dynamics largely unchanged.

Panel (a) plots the belief paths. The green solid line shows true productivity, which declines by approximately 1 percent following the shock. The orange dotted line repre-

Table 8: Standard Deviation and Autocorrelation for Labor Market Variables

	u	f	s	θ
<i>Panel A: Data</i>				
Standard Deviation	0.103	0.053	0.067	0.229
Quarterly Autocorrelation	0.934	0.871	0.773	0.936
<i>Panel B: Full Info</i>				
Standard Deviation	0.023	0.020	0.011	0.040
Quarterly Autocorrelation	0.796	0.717	0.509	0.717
<i>Panel C: HH Learning</i>				
Standard Deviation	0.108	0.139	0.014	0.278
Quarterly Autocorrelation	0.769	0.595	0.585	0.595
<i>Panel D: HH Learning + Dispersion</i>				
Standard Deviation	0.109	0.138	0.017	0.277
Quarterly Autocorrelation	0.771	0.603	0.434	0.603
<i>Panel E: HH Learning + Dispersion + Firm Learning ($\gamma^F = 0.5$)</i>				
Standard Deviation	0.086	0.105	0.012	0.209
Quarterly Autocorrelation	0.802	0.688	0.551	0.688
<i>Panel F: HH Learning + Dispersion + Firm Learning ($\gamma^F = 0.2$)</i>				
Standard Deviation	0.049	0.058	0.006	0.115
Quarterly Autocorrelation	0.845	0.748	0.669	0.748
<i>Panel G: HH Learning + Dispersion + Firm Learning ($\gamma^F = \gamma^w = 0.1$)</i>				
Standard Deviation	0.015	0.021	0.002	0.042
Quarterly Autocorrelation	0.656	0.270	0.503	0.270

Notes: Results from model simulations and empirical summary statistics for aggregate productivity, labor market tightness, unemployment rate, job-finding rates and separation rates. All variables are reported in logs as deviations from an HP trend with smoothing parameter 1600. Panel A provides value in data from 1976:I–2019:IV. Panel B reports the value for a full information model with two-sided lack of commitment. Panel C reports the values with only learning for workers. Panel D adds dispersion in beliefs to the model used in panel C. Panel E–G also reports the model's sensitivity to different learning rates for firms.

sents the average belief of workers, which adjusts gradually through adaptive learning with rate $\gamma_w = 0.085$. As in the baseline model, workers remain overly optimistic at the onset of the recession and overly pessimistic during the recovery.

Panels (c) and (d) show that the responses of job-finding rates and new hires are nearly identical across specifications. The blue dashed line (full information) and the red solid line (worker learning only) replicate the patterns from the baseline model. The yellow dotted line, which adds belief dispersion limited to new hires, overlaps almost completely with the red line. The job-finding rate falls by approximately 3 percentage points in both cases, and new hires decline by a similar magnitude. This confirms that amplification in job creation operates primarily through sluggish belief adjustment among new hires, regardless of whether continuing workers hold dispersed beliefs.

In contrast, panel (e) reveals a substantial difference in layoff responses. Under full information (blue dashed line), layoffs increase by approximately 0.04 percentage points. With worker learning but no belief dispersion (red solid line), the layoff response is nearly identical to the full-information case. However, when belief dispersion is introduced for new hires only (yellow dotted line), layoffs rise by approximately 0.08 percentage points—roughly double the full-information benchmark but still substantially smaller than the baseline model’s 0.15 percentage point increase (Figure 6, Panel e).

This difference reflects reduced wage dispersion in the current specification. When continuing workers renegotiate wages, they all share the firm’s belief, causing renegotiated wages to concentrate around a common value. By contrast, in the baseline model, continuing workers draw dispersed beliefs centered on the firm’s belief, generating additional wage dispersion even among incumbents. This wider wage distribution places more workers near the firm’s layoff threshold, amplifying separation responses when productivity falls.

Panel (f) shows that total separations follow a similar pattern to layoffs. The response under the yellow dotted line (dispersion for new hires only) lies between the full-information benchmark and the baseline model with full belief dispersion. Panel (b) confirms that these differences in separation dynamics translate into differences in unemployment volatility, though the magnitudes are modest: the peak unemployment increase is approximately 0.5 percentage points with limited dispersion, compared to 0.6 percentage points in the baseline model.

Overall, Figure 15 demonstrates that belief dispersion among continuing workers accounts for a substantial portion of separation rate amplification in the baseline model.

Figure 14: IRF of key labor market variables: Only HH Learning

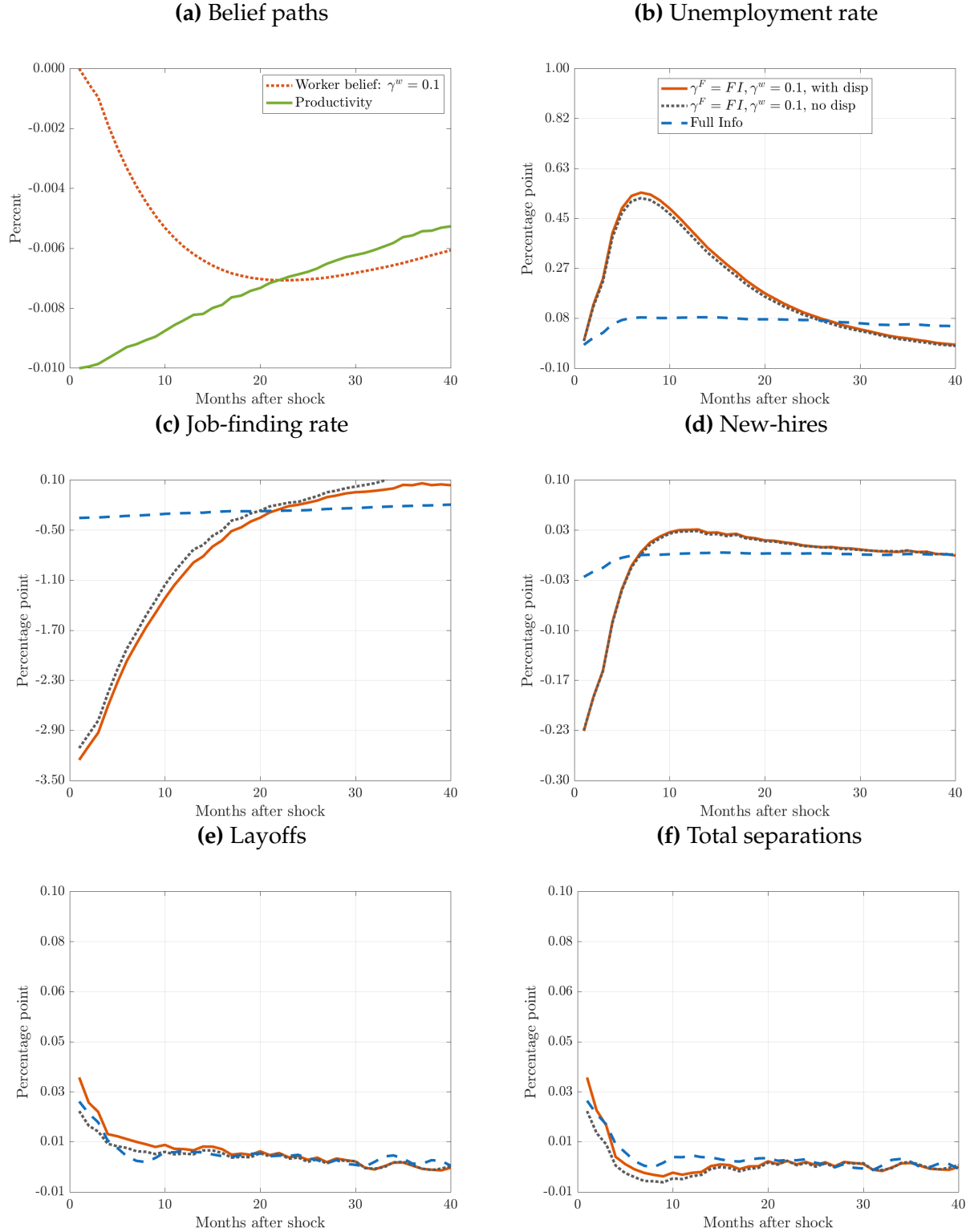

This figure presents impulse response functions for aggregate labor market variables in a setting where job stayers share a common belief with the firm and features no dispersion. Solid and dashed lines report mean responses across twenty thousand simulated paths. The blue dashed line represents the full information benchmark, the red solid line represents the model with worker learning only, and the black dotted line represents the model that incorporates worker learning and belief dispersion for new hires. Source: Model simulations.

You said:

Without this dispersion, layoffs remain closer to the full-information benchmark, even when new hires negotiate wages based on heterogeneous beliefs. This result underscores the importance of wage dispersion arising from both hiring and continuation margins in generating realistic job separation dynamics.

Figure 15: IRF of key labor market variables: Only HH Learning

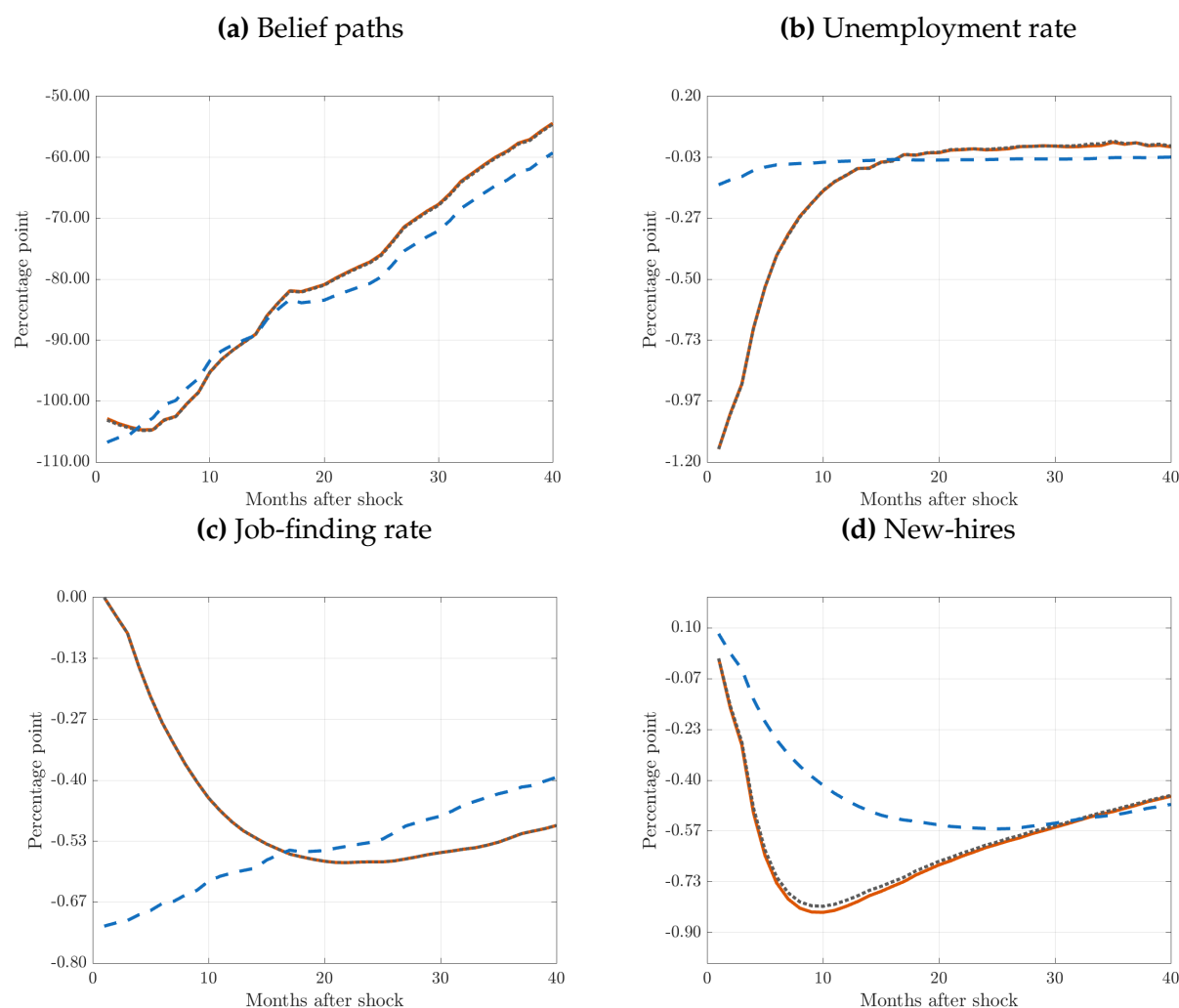

This figure presents additional impulse response functions for aggregate labor market variables in a setting where job stayers share a common belief with the firm and features no dispersion. Solid and dashed lines denote mean responses across 20,000 simulated paths. The blue dashed line represents the full-information benchmark; the red solid line corresponds to the model with worker learning only; and the black dotted line depicts the model incorporating both worker learning and dispersion in beliefs for new hires. Source: Model simulations.

8 Empirical Appendix

I draw on micro-level evidence from the Michigan Survey of Consumers (MSC) and the Survey of Consumer Expectations (SCE). This appendix describes the data sources, variable construction, and presents additional empirical results.

8.1 Michigan Survey of Consumers

The Michigan Survey of Consumers (MSC) is a nationally representative survey that has measured U.S. household sentiment since the late 1940s, with its modern monthly format beginning in January 1978. Each month, the survey samples a new, independent cross-section of approximately 500 to 1,300 households. Although the MSC does not track individual respondents over time, it offers one of the longest and most consistent time series on population-wide expectations.

The MSC includes a qualitative question on unemployment expectations:

"How about people out of work during the coming 12 months — do you think that there will be more unemployment than now, about the same, or less?"

Respondents may answer "more unemployment," "less unemployment," "about the same," or "don't know."

8.1.1 Response patterns

Figures 16 and 17 report the proportion of households in each response category from January 1978 to March 2024, without and with sample weights, respectively. I restrict my calibration sample to January 1978 through January 2020. The data reveal large fluctuations in the share expecting "more unemployment" during recessions, with peaks during the early 1980s, 2008-2009, and 2020 downturns. A consistently high fraction of respondents expects no change in normal times.

8.1.2 Time-varying dispersion in beliefs

Figure 18 plots the time-varying dispersion in household beliefs, constructed as described in Section X of the main paper. Disagreement about expected changes in the unemployment rate tends to rise sharply during downturns and gradually decline during expansions. Outside of recession periods, dispersion remains relatively stable. The highest

Figure 16: Qualitative Responses to Changes in Unemployment Rate (unweighted)

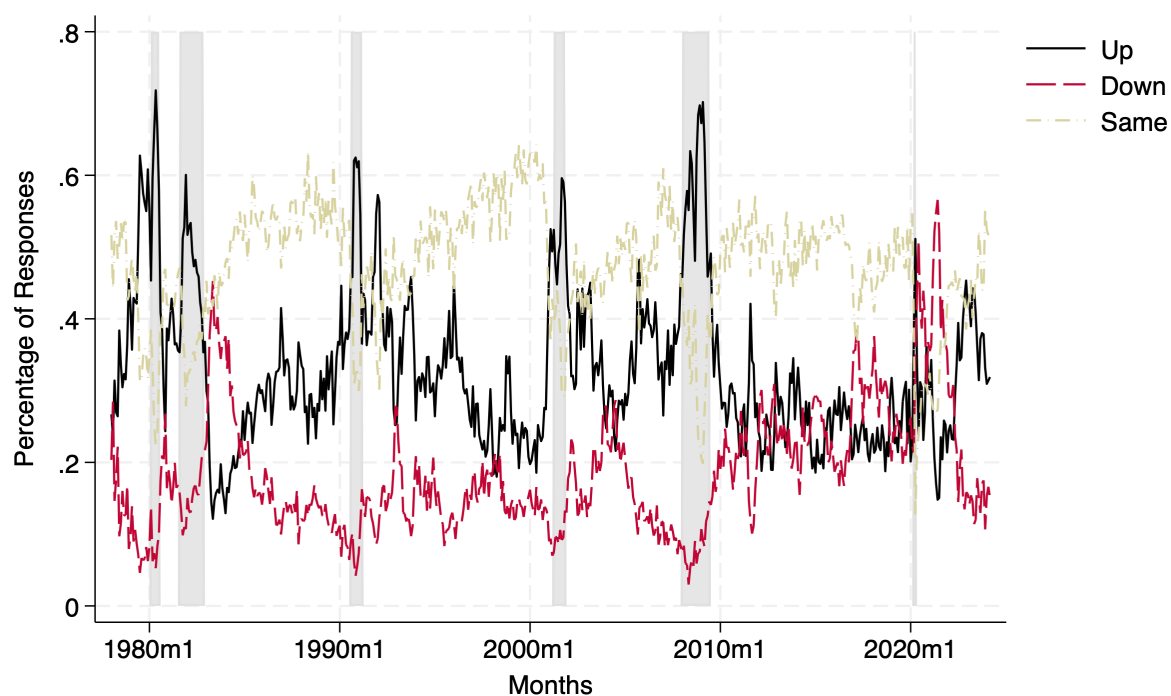

This figure shows the monthly share of respondents expecting unemployment to rise, fall, or remain the same from January 1978 to March 2024. Each survey answer is unweighted. Source: Michigan Survey of Consumers.

Figure 17: Qualitative Responses to Changes in Unemployment Rate (weighted)

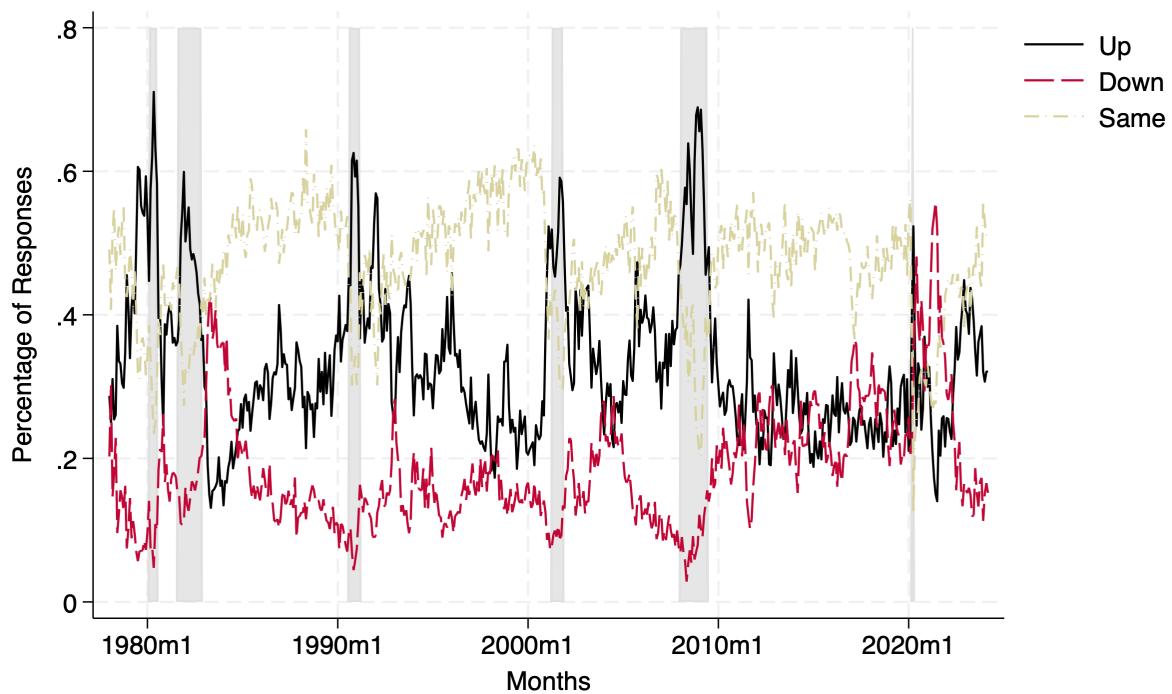

This figure shows the monthly share of respondents expecting unemployment to rise, fall, or remain the same from January 1978 to March 2024. Each survey answer is weighted by the weight variable in the data. Source: Michigan Survey of Consumers.

Figure 18: Qualitative Responses to Changes in Unemployment Rate (weighted)

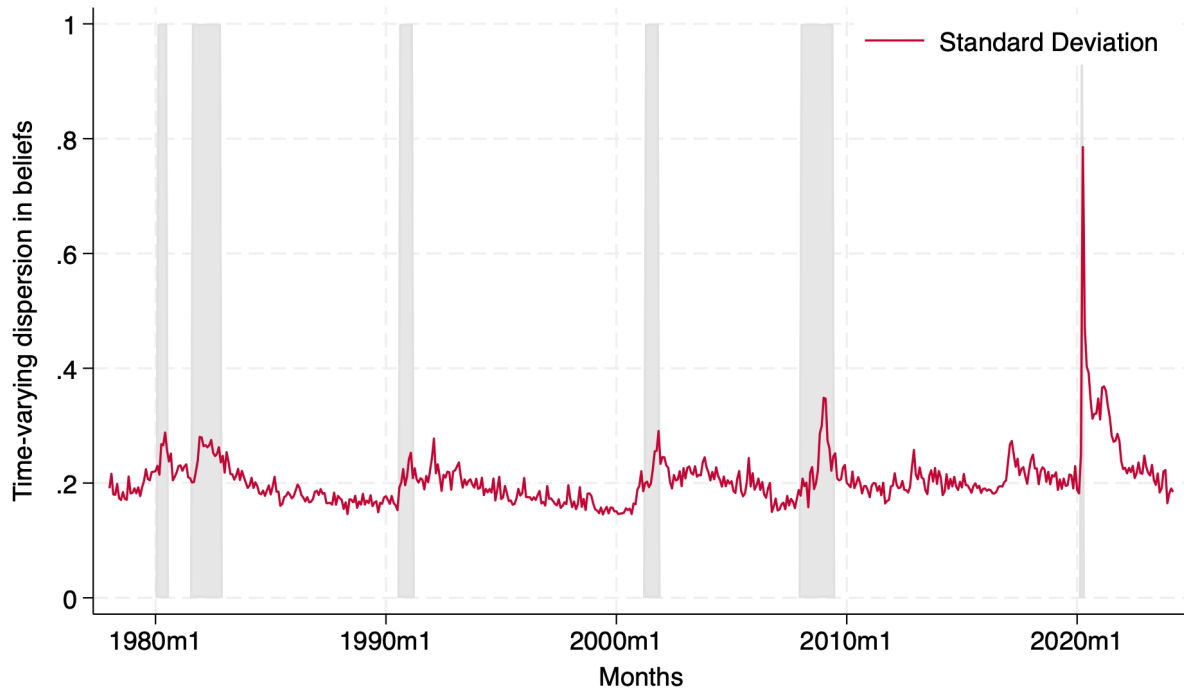

This figure shows the standard deviation in household beliefs about changes in unemployment rate. Details about the time-varying dispersion in beliefs is described in section 3.1. Source: Michigan Survey of Consumers.

level of disagreement occurred during the COVID-19 recession, though not all periods of elevated disagreement coincide with NBER-dated recessions.

8.2 Survey of Professional Forecasters

Figure 19: Perceived and Realized Unemployment Changes: MSC and SPF

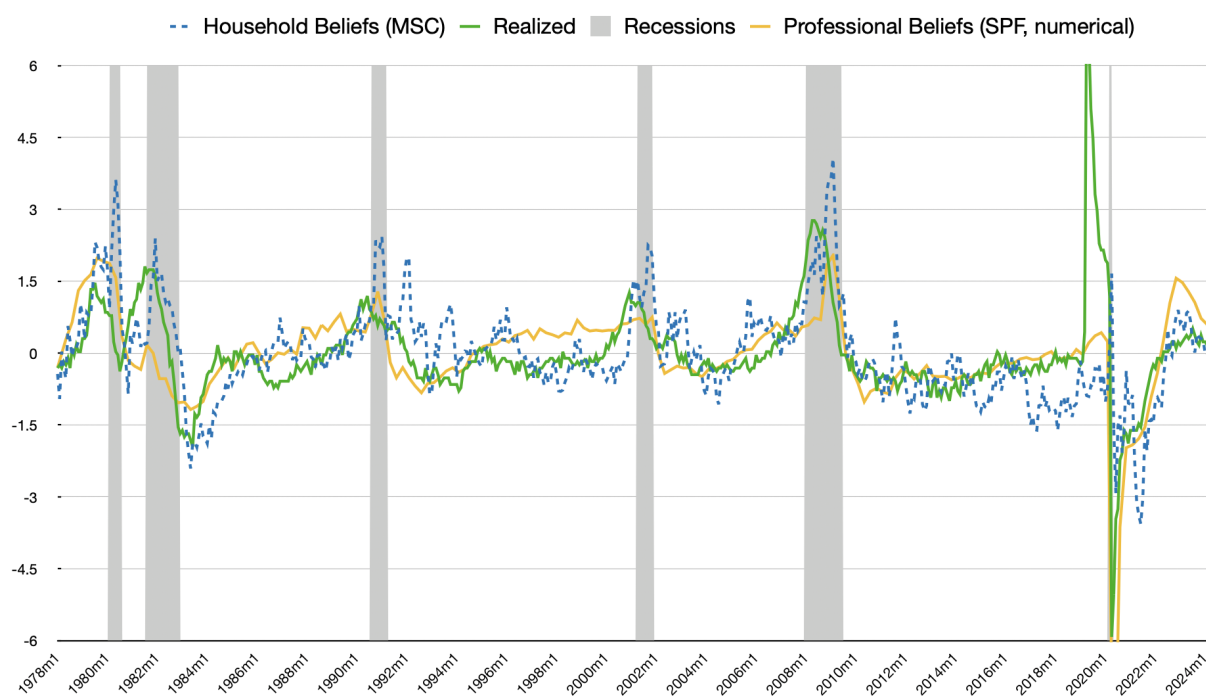

This figure compares households' expected change in the unemployment rate from the MSC with the corresponding expectation from the SPF and the realized change in unemployment. The blue dotted line represents the MSC series, the green solid line represents the realized value, and the yellow solid line represents the SPF forecast which is calculated as the average across individual forecasters. Shaded areas indicate NBER recessions. All series are standardized for comparability.

Figure 20: SPF Forecasts of Expected Change in Unemployment: Average Forecaster vs. Mankiw–Reis Measure

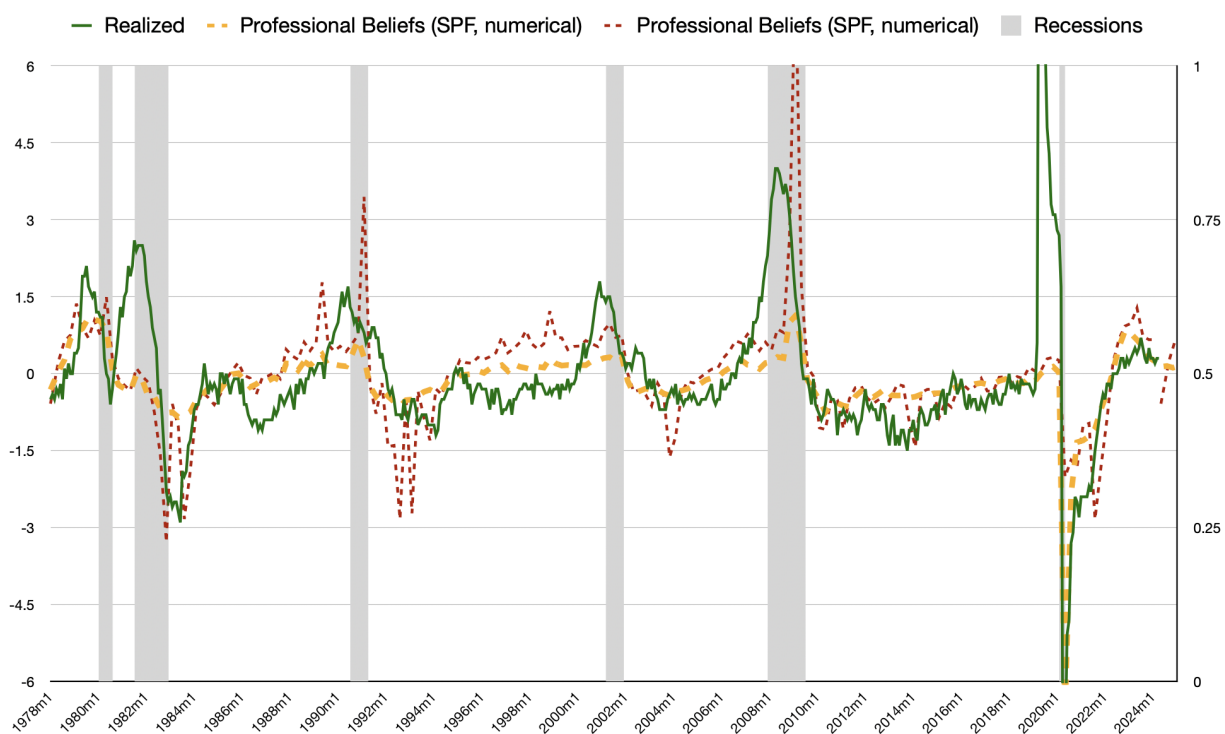

This figure compares two measures of expected changes in the unemployment rate from the SPF. The red dotted line shows expectations constructed by averaging individual forecasters, while the yellow dashed line shows the average expectation constructed using the method in Mankiw et al. (2003). The green solid line reports the realized change in the unemployment rate twelve months ahead.

8.3 Survey of Consumer Expectations

The Survey of Consumer Expectations (SCE) is a monthly, internet-based survey conducted by the Federal Reserve Bank of New York since June 2013. Each month, approximately 1,300 households are surveyed. Respondents participate in a rotating panel for up to twelve months, enabling researchers to observe both cross-sectional variation and individual dynamics over time.

Active panel members who have participated in an SCE monthly survey within the prior three months are eligible for the Labor Market Survey, which focuses on labor market expectations and behaviors. Fielded three times per year (March, July, and November) since 2014, each household may participate in the labor market module between one and three times. Table 9 lists the questions used in this paper.

8.3.1 Sample construction and list of questions

I begin with 32,178 observations from the Labor Market Survey that contain valid (non-missing) reservation wage information. All reported wages are converted into weekly amounts. For respondents who report hourly wages, I assume a standard work schedule of 40 hours per week. Figure 21 shows the distribution of reservation wages below \$4,000 per week.

Figure 21: Qualitative Responses to Changes in Unemployment Rate (weighted)

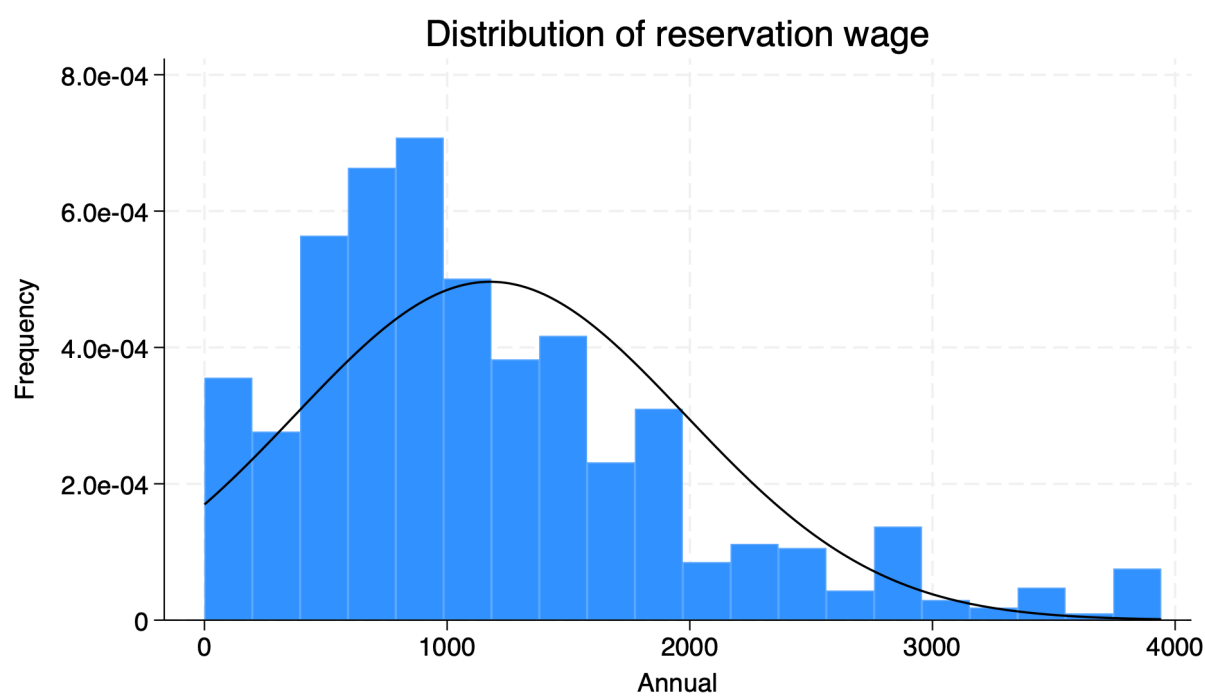

This figure shows distribution of reservation wages from the SCE Labor Market Survey.

Table 9: Questions used from the Main Survey and Labor Market Survey, with respondent types.

Survey	Question	Question text	Respondent type
Main Survey	Q4new	What do you think is the percent chance that 12 months from now the unemployment rate in the U.S. will be higher than it is now?	All respondents
	Q10	What is your current employment situation?	All respondents
	Q13new	Percent chance you will lose your main/current job in the next 12 months	Employed, not self-employed
	Q14new	Percent chance you will leave your main/current job voluntarily in the next 12 months	Employed, not self-employed
	Q15	Are you currently looking for a job?	Unemployed workers
	Q16	How long have you been unemployed?	Unemployed workers
	Q17new	Percent chance you will find an acceptable job within 12 months	Unemployed workers
	Q18new	Percent chance you will find an acceptable job within 3 months	Unemployed workers
	Q22new	If you lost your job this month, percent chance you find an acceptable job within 3 months	Employed, not self-employed
	L3	Annual earnings before taxes/deductions at main/current job (incl. bonuses, overtime, tips, commissions)	Employed workers
Labor Market Survey	L4	Rough annual earnings before taxes/deductions at current/main job	Employed workers
	RW2	Lowest wage/salary you would accept today for a job you consider	All workers